WISCONSIN RAPIDS DAILY TRIBUNE

EIGHTH YEAR—NO. 2704. WISCONSIN RAPIDS, WIS., TUESDAY, MAY 9, 1922. PRICE THREE CENTS

CHARGE CONSPIRACY TO NAME DITHMAR

HOLD REPUBLICAN COUNTY MEETING HERE TOMORROW

WOOD COUNTY VOTERS WILL GATHER AT COURT HOUSE TO ELECT DELEGATES TO CITIZENS STATE CONFERENCE

Wood county Republican and independent voters opposed to the continuation of La Folllette control of the state government, will meet in a county conference at the court house tomorrow at 2 p. m. to elect fourteen delegates and a like number of alternates to represent the county at the Citizens' Republican State Conference at Milwaukee June 1.

The local meeting, which is to be held under the auspices of the Committee of 44, will not only pick delegates to the Milwaukee meeting, but will perfect a permanent organization for the purpose of uniting the progressive Republican vote of the county behind the candidates which will be endorsed by the state conference.

Plans for the meeting tomorrow were made at a meeting at the court house here April 27, at which Atty. T. W. Brazeau was named temporary chairman.

Meet in Every County

Similar meetings are to be held at the same time in the other counties of the state, and 998 delegates in all will be selected, the number for each county being on the basis of one delegates for every 500 votes cast in the county for the Republican elector who received ths highst vote in the last presidential election.

The county meetings are authorized to instruct their delegates to vote for specified candidates for nomination at the June conference. The Committee of 44, does not recommend that such action be taken, however, and it is considered likely that the delegates named at the meeting here tomorrow will be instructed to stand for principlas rather than for certain candidates.

Open To All

The county conference here tomorrow is open to all Republican and independent voters and is designed to make it possible for all who desire to express an opinion and participate in the naming of truly representative candidates for the primaries September 4.

Upon the men and women selected as delegates by the meeting here and in other counties throughout the state tomorrow, will devolve the task of selecting a complete ticket of state officers to oppose the La Follette slate. They will name candidates to oppose Senator Roebrt M. LaFollette, Governor J. J. Blaine, and Lieut. Gov. George F. Comings for re-election and Herman L. Ekern for Attorney General, Fred Zimmerman for Secretary of State and Solomon Levitan for State Treasurer.

Police Investigate Cause Of Injury To Madison Woman

(By Associated Press)

Madison, May 9—Mabel Johnson, 22 year old stenographer, is in a local hospital here with a fractured skull, still unconscious after over fifty hours, while police are investigating the reasons which caused her to fall or jump from an automobile driven by Albert Hutt, local man, early Sunday morning.

Two versions of the accident have been told police, one by Hutt who claimed that the girl jumped from his car as he was driving slowly home from a dance, and another by a girl companion, Ella Guerlich, the third occupant of the car who said that Miss Johnson jumped when the automobile was turned away from her home.

Hutt and the two girls were returning from a dance when the accident occurred.

President Harding's Views On Soldier's Bonus Unchanged

(By Associated Press)

Washington, May 9—Views of President Harding on the soldier bonus legislation described today at the White House as unchanged, will be transmitted within the next two days to Chairman McCumber and republican members of the Senate finance committee.

The visit of the Prince of Wales to Japan is scheduled to conclude today with the departure of the royal party for Manila.

BIG CROWDS VISIT CITY MARKET DAY

FINE WEATHER ATTRACTS MANY FARMERS TO LOCAL MERCHANTS' FIFTH MONTHLY BARGAIN DAY SALE

The first good day that has greeted local merchants since the inauguration of the monthly Sales Day brought a record crowd to the city. Conservative estimates placed the number of visitors to the city at between 1200 and 1500. Big crowds attended the auction at the East Side Market Square, and stores were busy all day.

Officers of the Merchants' Association were highly pleased with the turn out, and were confident that the success of the undertaking today would be exceeded in following sales as farmers in the territory surrounding Wisconsin Rapids became better acquainted with bargain offers and other features available the second Tuesday of each month.

Auction Livestock

Many farmers brought in livestock, both pigs and cattle, which were placed on sale at the market square. A pure bred bull sale was held following the auction of the items offered by members of the association, and although prices offered were low in the main, County Agricultural Agent R. A. Peterson stated that the sale was nevertheless of great value in introducing high grade stock to farmers who have hitherto relied on scrubs, and in educating dairymen to the value of pure bred sires.

Cows and heifers were also put up for sale, and good prices were realized on individuals.

America In Accord With Allies On Russ Memorandum

(By Associated Press.)

Washington, May 9—A discussion of the Russian problem as it is affected by the negotiations at Genoa, constituted most of today's session of the cabinet. It developed the opinion that the attitude of the allied governments toward the Soviet regime as established at Genoa, is virtually in agreement with the policy of the United States.

After the cabinet meeting, it was said by the administration officials that there have been general agreements among the cabinet members that the work now proceeding at Genoa was going forward largely along lines which had previously been laid down by the state department.

Cannot Hold Moon Seller On Manslaughter Charges

Madison, Wis.—When a man voluntarily drinks moonshine whiskey and then dies as a result, the person who gave him the whiskey cannot be accused of manslaughter, J. E. Messerschmidt, assistant attorney general held today.

He expressed the opinion, however, that if the man was so drunk before being offered the drink that he could not well resist, then there might be ground for prosecution for fourth degree manslaughter.

"It is laid down as a general rule," Mr. Messerchmidt said, "that one who is ignorant of the poisonous character of the drug he administers to another is not guilty of a crime."

Private Detectives Not Licensed To Carry Guns

Madison, Wis.—Private detectives in Wisconsin are not licensed to carry concealed weapons, when the state grants them a permit to do business, Mortimer Lovitan, assistant attorney general held today.

In an opinion to L. A. Gordon, assistant secretary of state, the attorney general advised that the license merely gives the detective a right to pursue his business, and does not make them public officers, nor grant them any privileges not held by private persons in regard to carrying concealed weapons or making arrests.

The only persons who may lawfully carry weapons are policemen and officers authorized to serve processes.

U. S. GRAIN INC. DEAD

(By Associated Press.)

Peoria, Ill., May 9—The United States Grain Growers, Inc., is dead, said R. J. Mansfield, Chicago, chairman of the special executive committee of the Grain Dealers' National Association before the 29th annual meeting of the Illinois Grain Dealers' Association today.

THREE ARE UNHURT AS CAR TURTLES ON POINT ROAD

T. W. BRAZEAU, W. F. THIELE AND TOM UTEGAARD ESCAPE PROBABLE DEATH AS TOURING CAR UPSETS

Three Wisconsin Rapids men narrowly escaped death about 5 o'clock Monday afternoon on the Wisconsin Rapids Meehan-Stevens Point road, when the T. W. Brazeau touring car turned turtle near the Green Bay crossing near the Gross farm. Mr. Brazeau was at the wheel and he was attempting to prevent collision with a Green Bay freight train from Biron when the car skidded and turned turtle in the ditch at the side of the road. The occupants of the car, Atty. T. W. Brazeau, W. F. Thiele, chief engineer for the Consolidated company and Tom Utegaard, of the engineering department, escaped without any serious injury. Utegaard sustained bruises about the face, although painful are not serious.

Prevented Collision

Mr. Brazeau was in Stevens Point again today and could not be reached by the Tribune, but Mr. Thiele said that they were travelling between 25 and 30 miles an hour when they noticed a Green Bay switch engine and freight cars coming south on the switch track. Mr. Brazeau put on the breaks and was attempting to turn into a rye field alongside the road to prevent collision at the crossing, when one wheel skidded, turning the car about and then turned it turtle in the ditch, Mr. Thiele stated.

Could Have Collided

Members of the train crew told the occupants of the car that the collision could not have been avoided in any other manner.

Mr. Brazeau, attorney for the Consolidated Co., had been to Stevens Point representing his client at a law suit there before Judge Park in Circuit Court and was returning with Mr. Theile and Mr. Utegaard who were witnesses.

Showers Predicted For This Vicinity Tomorrow

A disturbance of considerable intensity is centered over the Rocky Mountain region, Geo. T. Nixon stated today, which has caused rain from the Pacific coast to the plain states. As it advances eastward it will probably cause showers in this vicinity. Temperatures were below normal on the western slopes of the Rockies and on the Pacific coast. Temperature changes will not be decided but with a tendency to be cooler in the rear of the rains.

Indications are: Probably showers Tuesday and Wednesday, followed by cooler. The highest temperature here yesterday was 72 and the lowest 51. Last year the extreme temperatures were 80 and 42 degrees. Sunrise was 4:50 a. m. and sunset will be at 7:04 p. m.

Fines For Driving Truck Without Weight On Side

Madison, Wis.—Any person who drives a truck over Wisconsin highways without the weight plainly marked on its side, faces prosecution and a fine of from $10 to $25 the attorney general informed Elmer S. Hall, secretary of state, in an opinion today.

Pittsville Man Goes To Jail For Obscene Language

Harold Tyjeski of Pittsville was committed to the county jail for 10 days in default of a fine of $1 and costs, totalling $15.69 assessed him by Justice of the Peace E. N. Pomainville when he was found guilty of using obscene and abusive language.

Max Messeth was the complaining witness.

Will Hold Conference On Social Work At Eau Claire

Eau Claire, Wis.—Nine Wisconsin counties will be represented in Eau Claire, May 18-20, at a conference on social work. There will be prominent speakers on public recreation, education, charities, rural social work, boys' and girls' clubs and other community problems address the meeting.

ROADS MUST PAY COST OF CHANGES

SUPREME COURT HOLDS LAW MAKING CARRIERS LIABLE FOR ELIMINATION OF GRADE CROSSINGS VALID.

(By Associated Press)

Madison, May 9—The Wisconsin supreme court today upheld the constitutionality of the railroad commission law which gives the state authority to assess a portion of the cost involved in eliminating railroad grade crossings, against the carirers.

In his opinion, Justice Rosenberry held that the Chicago and Northwestern company would be obliged to pay $29,000 assessed against it by the railroad commission as the company's share of relocating the Sheridan road in Racine county.

Was Test Case

Several railroads in Wisconsin united in carrying this case to the supreme court as a test of the grade crossing law before other actions were commenced. By deciding that the law was valid in the exercising of the police power, the court disposed of several proposed cases.

Justice Rosenberry wrote in his opinion that "the state has ample power in exercising of the police power to authorize relocation of the highway in order to protect the public and to cause the cost thereof to be assessed against the railroad company."

Uphold Stevens

Judge E. Ray Stevens, in Dane county circuit court held that the railroad commission law, which gives the commission authority to apportion costs of relocations, was a valid exercise of the police power and as such constitutional. He dismissed the action, and appeal was taken by the rail company to the Supreme court. The state was represented by J. E. Messerschmidt, assistant attorney general.

It was the contention of the railroad that this law is unreasonable, that it is not a valid exercise of the police power, violates the constitutional provision guaranteeing equal protection of the law, and the section requiring that taxation must be uniform.

The fututre program of the highway commission for elimination of dangerous crossings was involved in the action.

Pres. Harding Invites Railroad Executives To Discuss Rates

(By Associated Press.)

Washington, May 9—Fifteen of the leading railroad executives of the country have been invited to a dinner conference May 21 at the White House to discuss rate adjustments.

The Interstate Commerce Commission which recently completed an investigation on the general transportation levels, has reported to President Harding, it was stated. They will meet at the White House tonite to pass on its authority under the law to determine the general policies involved in the rate adjustment.

President Harding's purpose in inviting republican members of the senate and House Merchant Marine committees to confer with him tonight at the White House, it was said, was to convince them that he is entirely in accord with the administration ship plan and he is anxious to have this legislation adopted at the present session.

Will Start Bus Line To Pittsville And Marshfield

A bus line furnishing regular daily service between Wisconsin Rapids, Pittsville and Marshfield, will be inaugurated Friday, May 12, by E. F. Gilmaster and Sons of this city.

The bus will make the trip to Pittsville in the morning leaving here at 8 a. m. and arriving at Pittsville at 9. On the return trip it will leave Pittsville at 11 a. m. and will reach Wisconsin Rapids at 12 o'clock. The bus will leave Wisconsin Rapids for Marshfield at 1 p. m. and arrive there at 3. It will leave Marshfield at 4, in time to reach this city by 6 p. m.

BREAKS ARM

Mrs. Otto Siewert of this city has received word that her father, Herman Lucht of Baraboo fell and broke one of his arms in two places at the elbow last Thursday afternoon.

Mr. Lucht had just recovered from injuries received two years ago when he broke his leg.

In the Stillman Case

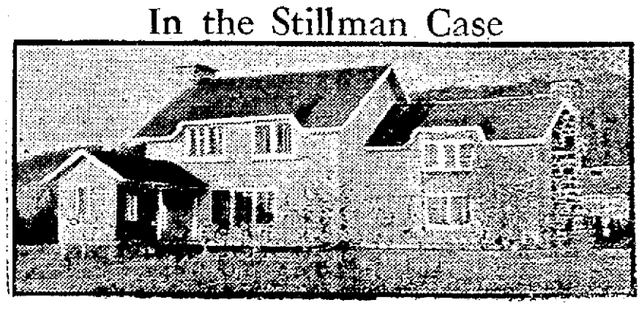

Above, the Stillman house at Grand Anse, Quebec, that has figured prominently in the testimony in the divorce case of James A. Stillman, New York banker, and Mrs. Anne Stillman. Below, Fred Beauvais, Indian guide named by Stillman, talking to a group of witnesses he recently rounded up for Mrs. Stillman.

Grand Jury May Attack "Hipper" Dry Men Assert

(By Associated Press)

Milwaukee, May 9—The grand jury may attack the "hipper," according to rumors in the federal building here today, as federal prohibition leaders recently reported that many prominent men are carrying "hippers" and drinking in cafes and their practice was becoming more general in Milwaukee and saloons are becoming simon pure dry drinking places.

What move the grand jury can take to suppress this practice is problematical, but officials say that the zeal with which the drys of the state are working, will surely stop this practice.

Clean Up Green Bay

The grand jury is also considering the cleaning up of the whiskey business in Green Bay, and it is expected that when the twenty-five up-state saloon keepers appear in the federal building, all of them will go before the grand jury.

Green Bay is known by dry officials to be one of the wettest towns in the state. Several automobiles loaded with whiskey and colored alcohol, entering Green Bay, have been seized recently.

College Student Dead After Shooting Fray; Chum Is Held

Oklahoma City, Okla., May 9.—Beckham Colby, student at the Oklahoma Agricultural and Mechanical College, of Stillwater, is dead and Earl Fordham of Miami, Oklahoma, is in the county jail here following a shooting fray on the campus, according to word received here from the president of the college. No details were given.

Conference Waits Soviet Reply To Allied Message

(By Associated Press.)

Genoa, May 9—Genoa today was anxiously awaiting the Soviet reply to the economic conference memorandum on the Russian question. The fate of the conefrence depends upon the contents of the Russian reply.

If the reply is in the form of a conciliation, it is argued, France and Belgium will have difficulty to maintain their opposition to the memorandum, but if it should prove highly unconciliatory, Premier Lloyd George's position will become intangible and the conference will be in danger of immediate disruption.

The bolshevist sign is a hammer and a scythe. The hammer is for use on the rest of the world.

The receiving teller does not appear to be very busy in France, nor the paying teller, either.

Riverview Will Hold Open House On Hospital Day

Riverview Hospital will hold open house Friday, May 12, the 102nd anniversary of the birth of Florence Nightingale, in celebration of the second annual National Hospital Day.

Florence Nightingale, who gained fame for her work as a nurse in the Crimean war, was also a pioneer in hospital methods, and the anniversary of her birth was established as Hospital Day by the leading hospitals of the United States and Canada a year ago. This year the movement has spread across the ocean, and the day will be celebrated in England and Australia.

For Public Education

The purpose of Hospital Day is to educate the public concerning hospitals and hospital servisce. Institutions celebrating the day will hold open house and the public is invited to come in and see for itself how the sick and injured of the community are cared for.

The people of Wisconsin Rapids are invited to visit the Riverview Hospital and become acquainted with the facilities and modern equipment which have been installed there.

Case Against Marshfield Man Settled Out Of Court

The case of the state against Elmer Bubolz of Marshfield, held on a serious charge on complaint of Miss Hildegard Hass of the town of Remington, was dismised today when the parties involved reached a settlement out of court. Costs of the action in Judge W. H. Getts' court were paid by Bubolz.

Town Of Hansen Man Is Given 30 Days In Jail

Frank Walters of the town of Hansen pleaded guilty yesterday to a charge of drunkenness. He was assessed a fine of $10.00 and costs, totalling $24.93 in all, in default of which he was committed to the county jail for thirty days.

Walters was arested by constable O. C. Bean of the town of Hansen.

Fined For Open Cut Out

Erwin Laudt paid a fine of $5 and costs on a charge of driving with the cut out open in Judge Getts' court yesterday. Laudt was arrested on Oak Street by patrolman William Berg.

The annual convention of the General Society of the Daughters of the Revolution is to be entertained in Philadelphia during the three days beginning today.

POLITICIANS WILL ATTEMPT TO PACK 44 MEET - MORGAN

ATTORNEY GENERAL MORGAN SAS FORCES OPPOSED TO HIM ARE WORKING TO CONTROL MILWAUKEE DELEGATES

(By Associated Press)

Madison, Wis., May 9—Conspiracy of Milwaukee politicians for the control of the Milwaukee county convention of the committee of forty-four when it meets tomorrow night to select 117 delegates to the Citizens Republic State Conference June 1, is charged by William J. Morgan, attorney general, in a statement today.

Attorney General Morgan who is a candidate for governor, declares that Henry Verges, republican county chairman, has conspired to pack the convention with persons who will name delegates favoring former Lieutenant Governor E. Dithmar, for governor.

Accuses Dithmar

"I had not intended to enter into the contest for delegates until I learned that Dithmar was in Milwaukee conferring with Prohibition Commissioner Stone and others interested in electing him for governor, and what his lieutenants were doing.

"I am satisfied that the great majority of the committee of forty-four wants a real expression of the people in the county convention, but they are permitting the organization in Milwaukee county to fall into the hands of a few who are bent on suppressing any selection of the people."

Charge was made that Chas. Kampfe, a member of the Milwaukee city election commission, directed Verges to limit the convention, particularly to their own men and thus control the county conference.

Wants People's Choice

"The attitude of the politicians plainly shows", Mr. Morgan declared, "their intention is to select Dithmar who two years ago sought the endorsement of the LaFollettes and Non-Partisan League, or some other organization, for men secretly selected in a back room and whose name they dared not submit to the voters.

"If the people are not permitted to express their choice, why bother with a convention to review what a few Milwaukee politicians did in a back room.

"I believe that when the politicians attempt to defeat the purpose of the committee of forty-four, the people will thank me for exposing the plan."

Gather Material Here For Industrial Shippers Book

R. D. Snyders of Green Bay, publicity manager of the Green Bay and Western railroad, has been in the city several days collecting material and cuts for the Industrial Shippers Book. The factories, hotels, and other business interests of Wisconsin Rapids will be featured in the section of the book devoted to this city.

Mr. Snyders, who is being assisted by his brother, E. B. Snyders, and Captain Earl C. Starbuck of the U. S. army, expects to be here for several days longer before his work is completed.

Pay Fines For Violations Of City Motor Ordinances

Fred Hopgood of Milwaukee paid a fine of $1 and costs, totalling $8.16 in Justice E. N. Pomainville's court yesterday on a charge of speeding. Hopgood was arrested on Oak street by Patrolman William Berg.

Stanley Torzewski of Adams county paid a similar fine and costs for driving with his cut out open.

Rt. Rev. John J. Monaghan, Catholic bishop of Wilmington, Del., today celebrates his silver episcopal jubilee.

WEATHER

U. S. Department of Agriculture, weather bureau, May 9, 1922.

Probably showers tonight and Wednesday warmer tonight extreme east portion cooler west portion Wednesday afternoon.

NEWSPAPERARCHIVE®
NEWSPAPERARCHIVE®

WISCONSIN RAPIDS DAILY TRIBUNE

EIGHTH YEAR—NO. 2704. WISCONSIN RAPIDS, WIS., TUESDAY, MAY 9, 1922. PRICE THREE CENTS

CHARGE CONSPIRACY TO NAME DITHMAR

HOLD REPUBLICAN COUNTY MEETING HERE TOMORROW

WOOD COUNTY VOTERS WILL GATHER AT COURT HOUSE TO ELECT DELEGATES TO CITIZENS STATE CONFERENCE

Wood county Republican and independent voters opposed to the continuation of La Follette control of the state government, will meet in a county conference at the court house tomorrow at 2 p. m. to elect fourteen delegates and a like number of alternates to represent the county at the Citizens' Republican State Conference at Milwaukee June 1.

The local meeting, which is to be held under the auspices of the Committee of 44, will not only pick delegates to the Milwaukee meeting, but will perfect a permanent organization for the purpose of uniting the progressive Republican vote of the county behind the candidates which will be endorsed by the state conference.

Plans for the meeting tomorrow were made at a meeting at the court house here April 27, at which Atty. T. W. Brazeau was named temporary chairman.

Meet In Every County

Similar meetings are to be held at the same time in the other counties of the state, and 998 delegates in all will be selected, the number for each county being on the basis of one delegates for every 500 votes cast in the county for the Republican elector who received the highst vote in the last presidential election.

The county meetings are authorized to instruct their delegates to vote for specified candidates for nomination at the June conference. The Committee of 44, does not recommend that such action be taken, however, and it is considered likely that the delegates named at the meeting here tomorrow will be instructed to stand for principlas rather than for certain candidates.

Open To All

The county conference here tomorrow is open to all Republican and independent voters and is designed to make it possible for all who desire to express an opinion and participate in the naming of truly representative candidates for the primaries September 4.

Upon the men and women selected as delegates by the meeting here and in other counties throughout the state tomorrow, will devolve the task of selecting a complete ticket of state officers to oppose the La Follette slate. They will name candidates to oppose Senator Roebrt M. LaFollette, Governor J. J. Blaine, and Lieut. Gov. George F. Comings for re-election and Herman L. Ekern for Attorney General, Fred Zimmerman for Secretary of State and Solomon Levitan for State Treasurer.

Police Investigate Cause Of Injury To Madison Woman

(By Associatel Press)

Madison, May 9—Mabel Johnson, 22 year old stenographer, is in a local hospital here with a fractured skull, still unconscious after over fifty hours, while police are investigating the reasons which caused her to fall or jump from an automobile driven by Albert Hutt, local man, early Sunday morning.

Two versions of the accident have been told police, one by Hutt who claimed that the girl jumped from his car as he was driving slowly home from a dance, and another by a girl companion, Ella Guerlich, the third occupant of the car who said that Miss Johnson jumped when the automobile was turned away from her home.

Hutt and the two girls were returning from a dance when the accident occurred.

President Harding's Views On Soldier's Bonus Unchanged

(By Associated Press)

Washington, May 9—Views of President Harding on the soldier bonus legislation described today at the White House as unchanged, will be transmitted within the next two days to Chairman McCumber and republican members of the Senate finance committee.

The visit of the Prince of Wales to Japan is scheduled to conclude today with the departure of the royal party for Manila.

BIG CROWDS VISIT CITY MARKET DAY

FINE WEATHER ATTRACTS MANY FARMERS TO LOCAL MERCHANTS' FIFTH MONTHLY BARGAIN DAY SALE

The first good day that has greeted local merchants since the inauguration of the monthly Sales Day brought a record crowd to the city. Conservative estimates placed the number of visitors to the city at between 1200 and 1500. Big crowds attended the auction at the East Side Market Square, and stores were busy all day.

Officers of the Merchants' Association were highly pleased with the turn out, and were confident that the success of the undertaking today would be exceeded in following sales as farmers in the territory surrounding Wisconsin Rapids became better acquainted with bargain offers and other features available the second Tuesday of each month.

Auction Livestock

Many farmers brought in livestock, both pigs and cattle, which were placed on sale at the market square. A pure bred bull sale was held following the auction of the items offered by members of the association, and although prices offered were low in the main, County Agricultural Agent R. A. Peterson stated that the sale was nevertheless of great value in introducing high grade stock to farmers who have hitherto relied on scrubs, and in educating dairymen to the value of pure bred sires.

Cows and heifers were also put up for sale, and good prices were realized on individuals.

America In Accord With Allies On Russ Memorandum

(By Associated Press.)

Washington, May 9—A discussion of the Russian problem as it is affected by the negotiations at Genoa, constituted most of today's session of the cabinet. It developed the opinion that the attitude of the allied governments toward the Soviet regime as established at Genoa, is virtually in agreement with the policy of the United States.

After the cabinet meeting, it was said by the administration officials that there have been general agreements among the cabinet members that the work now proceeding at Genoa was going forward largely along lines which had previously been laid down by the state department.

Cannot Hold Moon Seller On Manslaughter Charges

Madison, Wis.—When a man voluntarily drinks moonshine whiskey and then dies as a result, the person who gave him the whiskey cannot be accused of manslaughter, J. E. Messerschmidt, assistant attorney general held today.

He expressed the opinion, however, that if the man was so drunk before being offered the drink that he could not well resist, then there might be ground for prosecution for fourth degree manslaughter.

"It is laid down as a general rule," Mr. Messerschmidt said, "that one who is ignorant of the poisonous character of the drug he administers to another is not guilty of a crime."

Private Detectives Not Licensed To Carry Guns

Madison, Wis.—Privale detectives in Wisconsin are not licensed to carry concealed weapons, when the state grants them a permit to do business, Mortimer Lovitan, assistant attorney general held today.

In an opinion to L. A. Gordon, assistant secretary of state, the attorney general advised that the license merely gives the detective a right to pursue his business, and does not make them public officers, nor grant them any privileges not held by private persons in regard to carrying concealed weapons or making arrests.

The only persons who may lawfully carry weapons are policemen and officers authorized to serve processes.

U. S. GRAIN INC. DEAD

(By Associated Press.)

Peoria, Ill., May 9—The United States Grain Growers, Inc., is dead, said R. J. Mansfield, Chicago, chairman of the special executive committee of the Grain Dealers' National Association before the 29th annual meeting of the Illinois Grain Dealers' Association today.

THREE ARE UNHURT AS CAR TURTLES ON POINT ROAD

T. W. BRAZEAU, W. F. THIELE AND TOM UTEGAARD ESCAPE PROBABLE DEATH AS TOURING CAR UPSETS

Three Wisconsin Rapids men narrowly escaped death about 5 o'clock Monday afternoon on the Wisconsin Rapids Meehan-Stevens Point road, when the T. W. Brazeau touring car turned turtle near the Green Bay crossing near the Gross farm. Mr. Brazeau was at the wheel and he was attempting to prevent collision with a Green Bay freight train from Biron when the car skidded and turned turtle in the ditch at the side of the road. The occupants of the car, Atty. T. W. Brazeau, W. F. Thiele, chief engineer for the Consolidated company and Tom Utegaard, of the engineering department, escaped without any serious injury. Utegaard sustained bruises about the face, although painful are not serious.

Prevented Collision

Mr. Brazeau was in Stevens Point again today and could not be reached by the Tribune, but Mr. Thiele said that they were travelling between 25 and 30 miles an hour when they noticed a Green Bay switch engine and freight cars coming south on the switch track. Mr. Brazeau put on the breaks and was attempting to turn into a rye field alongside the road to prevent collision at the crossing, when one wheel skidded, turning the car about and then turned it turtle in the ditch, Mr. Thiele stated.

Could Have Collided

Members of the train crew told the occupants of the car that the collision could not have been avoided in any other manner.

Mr. Brazeau, attorney for the Consolidated Co., had been to Stevens Point representing his client at a law suit there before Judge Park in Circuit Court and was returning with Mr. Theilo and Mr. Utogaard who were witnesses.

Showers Predicted For This Vicinity Tomorrow

A disturbance of considerable intensity is centered over the Rocky Mountain region, Geo. T. Nixon stated today, which has caused rain from the Pacific coast to the plain states. As it advances eastward it will probably cause showers in this vicinity. Temperatures were below normal on the western slopes of the Rockies and on the Pacific coast. Temperature changes will not be decided but with a tendency to be cooler in the rear of the rains.

Indications are: Probably showers Tuesday and Wednesday, followed by cooler. The highest temperature here yesterday was 72 and the lowest 51. Last year the extreme temperatures were 80 and 42 degrees. Sunrise was 4:50 a. m. and sunset will be at 7:01 p. m.

Fines For Driving Truck Without Weight On Side

Madison, Wis.—Any person who drives a truck over Wisconsin highways without the weight plainly marked on its side, faces prosecution and a fine of from $10 to $25 the attorney general informed Elmer S. Hall, secretary of state, in an opinion today.

Pittsville Man Goes To Jail For Obscene Language

Harold Tyjeski of Pittsville was committed to the county jail for 10 days in default of a fine of $1 and costs, totalling $15.69 assessed him by Justice of the Peace E. N. Pomainville when he was found guilty of using obscene and abusive language.

Max Messeth was the complaining witness.

Will Hold Conference On Social Work At Eau Claire

Eau Claire, Wis.—Nine Wisconsin counties will be represented in Eau Claire, May 18-20, at a conference on social work. There will be prominent speakers on public recreation, education, charities, rural social work, boys' and girls' clubs and other community problems address the meeting.

ROADS MUST PAY COST OF CHANGES

SUPREME COURT HOLDS LAW MAKING CARRIERS LIABLE FOR ELIMINATION OF GRADE CROSSINGS VALID.

(By Associated Press)

Madison, May 9—The Wisconsin supreme court today upheld the constitutionality of the railroad commission law which gives the state authority to assess a portion of the cost involved in eliminating railroad grade crossings, against the carirers.

In his opinion, Justice Rosenberry held that the Chicago and Northwestern company would be obliged to pay $29,000 assesed against it by the railroad commission as the company's share of relocating the Sheridan road in Racine county.

Was Test Case

Several railroads in Wisconsin united in carrying this case to the supreme court as a test of the grade crossing law before other actions were commenced. By deciding that the law was valid in the exercising of the police power, the court disposed of several proposed cases.

Justice Rosenberry wrote in his opinion that "the state has ample power in exercising of the police power to authorize relocation of the highway in order to protect the public and to cause the cost thereof to be assessed against the railroad company."

Uphold Stevens

Judge E. Ray Stevens, in Dane county circuit court held that the railroad commission law, which gives the commission authority to apportion costs of relocations, was a valid exercise of the police power and as such constitutional. He dismissed the action, and appeal was taken by the rail company to the Supreme court. The state was represented by J. E. Messerschmidt, assistant attorney general.

It was the contention of the railroad that this law is unreasonable, that it is not a valid exercise of the police power, violates the constitutional provision guaranteeing equal protection of the law, and the section requiring that taxation must be uniform.

The future program of the highway commission for elimination of dangerous crossings was involved in the action.

Pres. Harding Invites Railroad Executives To Discuss Rates

(By Associated Press.)

Washington, May 9—Fifteen of the leading railroad executives of the country have been invited to a dinner conference May 21 at the White House to discuss rate adjustments.

The Interstate Commerce Commission which recently completed an investigation on the general transportation levels, has reported to President Harding, it was stated. They will meet at the White House tonite to pass on its authority under the law to determine the general policies involved in the rate adjustment.

President Harding's purpose in inviting republican members of the senate and House Merchant Marine committees to confer with him tonight at the White House, it was said, was to convince them that he is entirely in accord with the administration ship plan and he is anxious to have this legislation adopted at the present session.

Will Start Bus Line To Pittsville And Marshfield

A bus line furnishing regular daily service between Wisconsin Rapids, Pittsville and Marshfield, will be inaugurated Friday, May 12, by E. F. Gilmaster and Sons of this city.

The bus will make the trip to Pittsville in the morning leaving here at 8 a. m. and arriving at Pittsville at 9. On the return trip it will leave Pittsville at 11 a. m. and will reach Wisconsin Rapids at 12 o'clock. The bus will leave Wisconsin Rapids for Marshfield at 1 p. m. and arrive there at 3. It will leave Marshfield at 4, in time to reach this city by 6 p. m.

BREAKS ARM

Mrs. Otto Siewert of this city has received word that her father, Herman Lucht of Baraboo fell and broke one of his arms in two places at the elbow last Thursday afternoon.

Mr. Lucht had just recovered from injuries received two years ago when he broke his leg.

In the Stillman Case

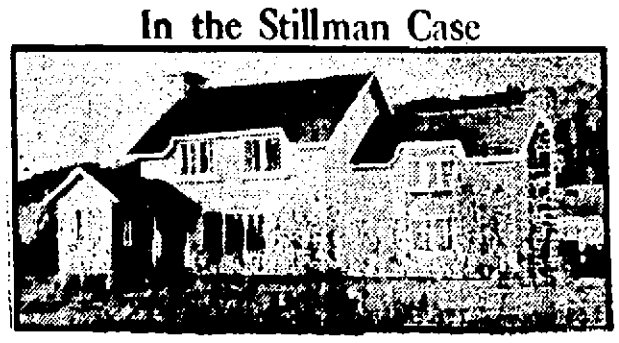

Above, the Stillman house at Grand Anse, Quebec, that has figured prominently in the testimony in the divorce case of James A. Stillman, New York banker, and Mrs. Anne Stillman. Below, Fred Beauvais, Indian guide named by Stillman, talking to a group of witnesses he recently rounded up for Mrs. Stillman.

Grand Jury May Attack "Hipper" Dry Men Assert

(By Associated Press)

Milwaukee, May 9—The grand jury may attack the "hipper," according to rumors in the federal building here today, as federal prohibition leaders recently reported that many prominent men are carrying "hippers" and drinking in cafes and their practice was becoming more general in Milwaukee and saloons are becoming simon pure dry drinking places.

What move the grand jury can take to suppress this practice is problematical, but officials say that the zeal with which the drys of the state are working, will surely stop this practice.

Clean Up Green Bay

The grand jury is also considering the cleaning up of the whiskey business in Green Bay, and it is expected that when the twenty-five up-state saloon keepers appear in the federal building, all of them will go before the grand jury.

Green Bay is known by dry officials to be one of the wettest towns in the state. Several automobiles loaded with whiskey and colored alcohol, entering Green Bay, have been seized recently.

College Student Dead After Shooting Fray; Chum Is Held

Oklahoma City, Okla., May 9—Beckham Colby, student at the Oklahoma Agricultural and Mechanical College, of Stillwater, is dead and Earl Fordham of Miami, Oklahoma, is in the county jail here following a shooting fray on the campus, according to word received here from the president of the college. No details were given.

Conference Waits Soviet Reply To Allied Message

(By Associated Press.)

Genoa, May 9—Genoa today was anxiously awaiting the Soviet reply to the economic conference memorandum on the Russian question. The fate of the conefrence depends upon the contents of the Russian reply.

If the reply is in the form of a conciliation, it is argued, France and Belgium will have difficulty to maintain their opposition to the memorandum, but if it should prove highly uncompromising, Premier Lloyd George's position will become intangible and the conference will be in danger of immediate disruption.

The bolshevist sign is a hammer and a scythe. The hammer is for use on the rest of the world.

The receiving teller does not appear to be very busy in France, nor the paying teller, either.

Riverview Will Hold Open House On Hospital Day

Riverview Hospital will hold open house Friday, May 12, the 102nd anniversary of the birth of Florence Nightingale, in celebration of the second annual National Hospital Day.

Florence Nightingale, who gained fame for her work as a nurse in the Crimean war, was also a pioneer in hospital methods, and the anniversary of her birth was established as Hospital Day by the leading hospitals of the United States and Canada a year ago. This year the movement has spread across the ocean, and the day will be celebrated in England and Australia.

For Public Education

The purpose of Hospital Day is to educate the public concerning hospitals and hospital servisce. Institutions celebrating the day will hold open house and the public is invited to come in and see for itself how the sick and injured of the community are cared for.

The people of Wisconsin Rapids are invited to visit the Riverview Hospital and become acquainted with the facilities and modern equipment which have been installed there.

Case Against Marshfield Man Settled Out Of Court

The case of the state against Elmer Bubolz of Marshfield, held on a serious charge on complaint of Miss Hildegard Hass of the town of Remington, was dismised today when the parties involved reached a settlement out of court. Costs of the action in Judge W. H. Getts' court were paid by Bubolz.

Town Of Hansen Man Is Given 30 Days In Jail

Frank Walters of the town of Hansen pleaded guilty yesterday to a charge of drunkenness. He was assessed a fine of $10.00 and costs, totalling $24.93 in all, in default of which he was committed to the county jail for thirty days.

Walters was arrested by constable O. C. Bean of the town of Hansen.

Fined For Open Cut Out

Erwin Laudt paid a fine of $5 and costs on a charge of driving with the cut out open in Judge Getts' court yesterday. Laudt was arrested on Oak Street by patrolman William Berg.

The annual convention of the General Society of the Daughters of the Revolution is to be entertained in Philadelphia during the three days beginning today.

POLITICIANS WILL ATTEMPT TO PACK 44 MEET - MORGAN

ATTORNEY GENERAL MORGAN SAS FORCES OPPOSED TO HIM ARE WORKING TO CONTROL MILWAUKEE DELEGATES

(By Associated Press)

Madison, Wis., May 9—Conspiracy of Milwaukee politicians for the control of the Milwaukee county convention of the committee of forty-four when it meets tomorrow night to select 117 delegates to the Citizens Republic State Conference June 1, is charged by William J. Morgan, attorney general, in a statement today.

Attorney General Morgan is a candidate for governor, declares that Henry Verges, republican county chairman, has conspired to pack the convention with persons who will name delegates favoring former Lieutenant Governor E. Dithmar, for governor.

Accuses Dithmar

"I had not intended to enter into the contest for delegates until I learned that Dithmar was in Milwaukee conferring with Prohibition Commissioner Stone and others interested in electing him for governor, and what his lieutenants were doing.

"I am satisfied that the great majority of the committee of forty-four wants a real expression of the people in the county convention, but they are permitting the organization in Milwaukee county to fall into the hands of a few who are bent on suppressing any selection of the people."

Charge was made that Chas. Kampfe, a member of the Milwaukee city election commission, directed Verges to limit the convention, particularly to their own men and thus control of the county conference.

Wants People's Choice

"The attitude of the politicians plainly shows", Mr. Morgan declared, "their intention is to select Dithmar who two years ago sought the endorsement of the LaFollettes and Non-Partisan League, or some other organization, for men secretly selected in a back room and whose name they dared not submit to the voters.

"If the people are not permitted to express their choice, why bother with a convention to review what a few Milwaukee politicians did in a back room.

"I believe that when the politicians attempt to defeat the purpose of the committee of forty-four, the people will thank me for exposing the plan."

Gather Material Here For Industrial Shippers Book

R. D. Snyders of Green Bay, publicity manager of the Green Bay and Western railroad, has been in the city several days collecting material and cuts for the Industrial Shippers Book. The factories, hotels, and other business interests of Wisconsin Rapids will be featured in the section of the book devoted to this city.

Mr. Snyders, who is being assisted by his brother, E. B. Snyders, and Captain Earl C. Starbuck of the U. S. army, expects to be here for several days longer before his work is completed.

Pay Fines For Violations Of City Motor Ordinances

Fred Hopgood of Milwaukee paid a fine of $1 and costs, totalling $9.16 in Justice E. N. Pomainville's court yesterday on a charge of speeding. Hopgood was arrested on Oak street by Patrolman William Berg.

Stanley Torzewski of Adams county paid a similar fine and costs for driving with his cut out open.

Rt. Rev. John J. Monaghan, Catholic bishop of Wilmington, Del., today celebrates his silver episcopal jubilee.

WEATHER

U. S. Department of Agriculture, weather bureau, May 9, 1922.

Probably showers tonight and Wednesday warmer tonight extreme east portion cooler west portion Wednesday afternoon.

Wisconsin Rapids Daily Tribune

THE WISCONSIN RAPIDS TRIBUNE CO., Inc.
Publishers.

William F. Huffman, Pres. & Mgr.
Paul A. Pratt, Advertising Manager.

Entered as second class matter March 1st, 1920, at the postoffice at Wisconsin Rapids, Wisconsin, under the act of March 3rd, 1897.

Published every afternoon except Sunday at the Tribune Building.

Member of
The Associated Press
The Wisconsin Daily League
The Inland Daily Press Association
The United Typothetae of America

The Associated Press is exclusively entitled to the use for publication of all news dispatches credited to it or not otherwise credited in this paper, and also the local news published hereto.

Subscription Rates:—By Carrier Wisconsin Rapids, Nekoosa, Port Edwards and Biron, 15c per week in advance. $5.20 per year. By mail in county, $4.00 per year. Outside county, $6.50 per year.

THE INDIANA PRIMARIES

Democratic paladums should be given enough rope to get whatever encouragement they can from the "rebuke to the Harding administration" in the recent primaries in Indiana. This much-adoed "rebuke," it seems consisted of the nomination of a man for United States senator by the Republicans of Indiana who is certain of election in November instead of the present incumbent, whose election in the event of nomination would perhaps have been doubtful. Administration leaders (following President Harding's course of taking no part in primary contests anywhere, had expressed no preference.

Former Senator Albert J. Beveridge, the Republican nominee promptly "sat on" stories of an "anti-administration victory" by announcing he was for and would support the Harding administration tooth and nail. e pluribus unum. Of course this statement did not reach any of the Democratic newspapers.

Beveridge as an addition to the Republican side of the senate will be hailed with gratification by the best element of the Republican party everywhere. The Republican party needs more men of his virile type, who carry their sovereignity under their own hats, in both branches of congress.

Meanwhile, the Democratic press is having its twpewriters reground for celebration of the next "anti-administration victory," when returns are received from Pennsylvania's primary election of May 16, which will nominate Gifford Pinchot, ardent Rooseveltian, for governor. Yet, as we said before, the opposition is entitled to all the comfort it can get from primary results that make the Republican party more formidable than ever and banish any possibility there may have been of Democratic success in November.

When you see a man in uniform treat him nice. He may be our army.

Very few good cooks stay single.

If there must be a war, China is a fine place for it to be.

A good mixer these days means a home-brewer.

Trouble in Genoa is not a bit backward about coming forward.

The female with the specie is more lavish than the male.

Many a single man owns a dress suit that has been married a dozen times.

The answer to the woman question is "because."

Life is often what somebody else makes it.

Some men who won't gamble any other way pick out a strange place for a vacation.

Wouldn't it be funny if everybody believed everybody.

A girl on hand is worth two on the radio.

In Genoa, every time a question shows up it's a showdown.

Harding smokes a corncob pipe. Bet his wife is mad.

In Pompei, archaeologists dug up wine buried 2000 years ago. It does seem that long since prohibition.

Many a man who isn't worth a cent is paying alimony.

Reading the names of the Chinese generals sounds like a fire alarm.

We don't know how much education there is; but it isn't enough.

New York's overcrowded condition may be due to the way preachers cuss her raw shows.

The Brotherhood of Railroad Trainmen, the largest of the railroad transportation men, at Toronto today for it third triennial convention.

The marriage of Miss Sally Beecher, niece of Ambassador and Mrs. Hugh C. Wallace and granddaughter of the late Chief Justice Fuller, to Count Jean Bertrand de Luppe, is to take place today in Paris.

Buttons used in America last year were worth $100,000,000 but this year the women are economizing by using nothing but their million-dollar back.

On This Date

1797—Walter Colton, who made the first public announcement of the discovery of gold in California, born at Rutland, Vt. Died in Philadelphia, Jan. 22, 1851.

1805—Schiller, the great German dramatist and poet, died at Weimar. Born Nov. 10, 1759.

1853—Royal assent given to Canada Clergy Reserves bill, abolishing title of Protestant clergy and certain portions of waste lands.

1872—The Southern Baptist convention met at Raleigh, N. C.

1881—The Marquis of Salisbury succeeded the Earl of Beaconsfield as leader of the British Conservative party.

1884—Paris C. Dunning, ninth state governor of Indiana, died at Bloomington, Ind. Born in Guilford county, N. C., March 15, 1806.

1902—The safe, said by Madame Humbert to contain 100,000,000 francs, was opened in Paris and found empty.

1919—The British military authorities took possession of the Mansion House, the official residence of the Lord Mayor of Dublin.

Oratory Contest At Nekoosa High Thursday, May 11

The Nekoosa high school Boys' Oratorical Contest will be held at the Alexander high school auditorium Thursday evening, May 11 at 8 o'clock. Musical numbers by the Girls' Glee club of the high school, and a piano solo by Miss Caroline Fitch will have places on the program with the oratorical numbers.

The program follows:

Music by the Girls' Glee Club; The Child Labor Problem, Oscar Jahns; The March of the Constitution, Anton Novak; The March of the Flag, Harold Topping; Piano solo, Caroline Fitch; Why We Fought Germany, La Vere Klaus; Give Me Liberty or Give Me Death, Hubert Wabers; A Plea for Cuba, Geoffrey Johnson; Music, Girls' Glee Club.

EAST NEKOOSA

Mrs. Eva Ross and daughter, Ethel, Mr. and Mrs. H. A. Anderson, John, Albert and Carl Anderson visited at the Leslie Matthews home Thursday evening.

Albert Nobles is employed at present at Wausau.

Little Miss Eleanor Felece celebrated her eighth birthday Sunday and entertained six little girls friends.

The Geo. Winker family and Sam Roman spent Sunday at the Frank and George Arendt homes.

John Johnson and Art Lorenz of East Saratoga spent Sunday afternoon at the Tesser home and also went trout fishing.

Neil and Oscar Tesser and mother visited at the Walter and John Tesser homes here Sunday afternoon.

Mr. and Mrs. Henry Knipprath spent Monday at the Eugene Tracy home.

Mrs. Frank Martinson and daughter, Elsie, of Nekoosa visited at the Claud Francis home Sunday.

Hazel Tracy spent Sunday night with Mrs. W. Tesser.

Claud Francis, who is engineer for Winn Lawrence, spent Sunday at home.

Mrs. Geo. Lampman who has been visiting her mother, Mrs. Lindstrom at Sigel arrived home this week.

Mrs. Eva Ross and daughter, Ethel, Mr. and Mrs. H. A. Anderson, Mr. and Mrs. Leslie Matthews and son, Royce, enjoyed an auto ride Sunday evening.

More per acre

Every acre must be made to yield its best to secure satisfactory profit.

It takes a certain yield to pay for the cost of production. All over this quantity is practically clear profit.

Farmers have found that more fertilizer per acre means more yield per acre and hence more profit.

Your safest way to insure profit is to use a liberal application of Swift's Red Steer Fertilizer containing 14% or more of plant food.

For sale by

H. R. EBSEN, Florist
Telephone 25

IT WON'T BE THE HEN'S FAULT IF IT CAN'T TATCH ANYTHING

MEYER'S CROSSING

Pet Anderson is kept busy plowing gardens.

Robert Holmes sold his car last Monday to A. Hoteaski of Port Edwards.

Mr. and Mrs. R. C. Carlson and children and Mr. and Mrs. M. S. Winegarden were Sunday callers at the Robert Holmes home.

Mrs. Ed. Phillips was a Wisconsin Rapids shopper Wednesday.

John Pataska of Milwaukee and Stans Pataska of Green Island, Ia., were Sunday visitors at the Peter Anderson home.

Robert Holmes and children were week end guests at New Rome.

Robert Holmes helped his parents move their household goods from Big Flats to their new home at Hancock Thursday and Friday.

Mary Trummer of Bethel is visiting her sister, Mrs. C. Palmer.

Florence Palmer of Bethel visited at her brother's home Tuesday.

Mrs. Jefferson was a Wisconsin Rapids shopper Tuesday.

The Clifton Palmer family and Mary Trummel motored to Bethel Saturday.

Because a suit against him was brought in the wrong place, Governor Russell of Mississippi had it dismissed. Governors cannot be too careful about where and when they are tried.

Bethel Commencement Exercises Followed By Marriage Of Student

Bethel, Wis.—Thursday night was class night at the Bethel Academy for the graduating class. There was a class of fourteen to finish their work at the academy. Their motto was "We Sail Tonight. Where Shall We Anchor?" The baccelaureate sermon was given Saturday, May 6th at the church by Elder Coon of Baraboo. Prof. H. T. Elliott of Berrien Springs, Mich., gave the commencement address on Saturday evening at the church.

After the diplomas were given out, Morris Howard, one of the students and Miss Ethel Fillner were united in marriage by Elder Coon. Miss Ethel Howard, sister of the groom and Mr. Lutz attended the couple.

Annual Picnic

On Sunday, May 7, the school and community joined in their annual picnic on the school grounds. A delightful time was enjoyed.

Mrs. Fillner gave a reception Sunday evening in honor of Mr. and Mrs. Norris Howard. Many beautiful gifts were presented to the bride. All spent an enjoyable evening.

A reception was given at the John McChesney home Sunday evening in honor of the graduating class.

Bethel Locals

Mrs. Gertrude Lunz of Clintonville, Mrs. Fritz of Sheboygan and Mr. and Mrs. Harry Wohlers of Moon, Mr. and Mrs. Stevison of Madison and Mrs. Heller of Marshfield were guests at the school Saturday and Sunday.

B. H. Phipps left Saturday night for Chicago where he will join others on their way to San Francisco, Cal. Mrs. Phipps left Monday for Michigan to visit friends.

Last Monday, Mrs. Waddel, Mrs. Barker and Mrs. Deedon motored to Marshfield to do some shopping.

Mrs. Alice McCrillis has moved and is getting nicely settled in her new home.

Walter Klix has gone to Baraboo to work for Mr. Coon.

Wednesday, May 3, was Grandma Barker's birthday. She is 75 years old.

Mrs. Stelson visited at the Andrews home last Monday.

Frederick Griggs of Berrien Springs, Mich., spoke to the students in Chapel Wednesday morning, May 3. Mr. Griggs is president of the college at Berrien Springs.

Miss Irma Bidwell is home for her vacation. She has been teaching school on the Oneida Indian Reservation near Green Bay.

Mrs. Myrtle Mathe of Almond is visiting her parents, Mr. and Mrs. John Butler.

Miss Fannie Baker is home for a few weeks' visit.

Urge Organization Of State Credit Association

Milwaukee, Wis. — "Wisconsin needs and should have a state credit organization," J. A. Fetterly, president of the Kiwanis club here told Milwaukee members of the Retail Credit Men's National association.

"State credit organization have proved their worth in California and other states," said Mr. Fetterly. "They clear up state credit problems and engender the spirit of cooperation in local associations."

Other speakers at yesterday's meeting were Albert Fatreig, Oshkosh, Erwin Kant and Roy Knapp.

E. W. Nelson, president of the National Association of Retail Credit Men will speak at today's meeting of the Credit men.

Bohemia proposes to coin a small currency of glass.

There is nothing the motion pictures can not explain, except why some of the actors get the salaries they do.

97 WIS. ST. MILWAUKEE PATENTS BRANCH OFFICE WASHINGTON D.C.
YOUNG AND YOUNG

How we clean your rugs

First we remove all of the heavier dirt, then remove all dust possible with a dust wheel—the rug is then WASHED in a solution of soap and gasoline which removes the last vestige of dirt and leaves it as clean as the day it came from the factory. Then it is carried to a large steaming table where the entire rug is steamed and gone over with a stiff brush which raises the nap. When it is returned you will notice that all of the beauty of the original color has been restored and that your rug looks like new.

Try It

Let Us Clean Your Rugs This Spring.

Normington Bros.

The Corner Garage

Stewart Batteries
Wadham's Oil
United States Tires

$10.90 for Size 30 x 3½.

Oxy-Acetylene Welding — Auto Accessories
Jusco Farm Lighting Plant. Price $150.00.
Located on concrete No. 13; half mile from Arpin, Wis.

Bring Bros., Proprietors

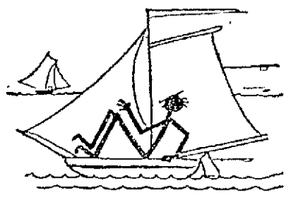

a jolly sailor man was he

AND why not jolly? After many months of sailing on the salty brine he was at last in sight of land and could smell the delicious aroma of best made

VANITY BRAND COFFEE

No jolly—it's best—*"So Why Hesitate"*

Established 1860 A. Kickbusch Grocery Co. Wausau, Wis.

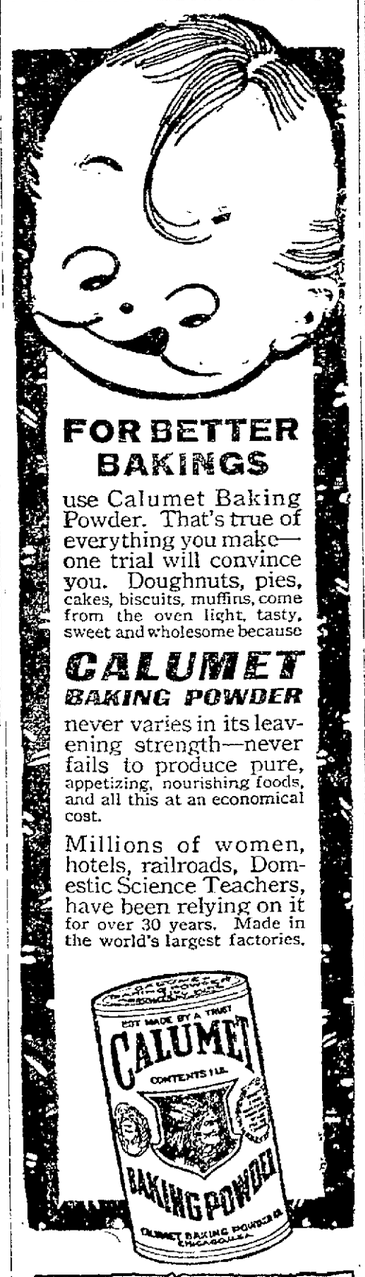

Hunger is Natures' Call

A fast-growing child has a right to be hungry many times a day. That hunger is nature's call for the most substantial food you can feed him—

Rye Bread

Rich, appetizing, full of flavor.
Try it with cheese, onion or meat fillings, in delicious, easy-to-make sandwiches—a substantial meal in themselves.

Ask Your Grocer.

Wisconsin Rapids Bakery
MAKERS OF
TELEPHONE 137 WIS. RAPIDS, WIS.

NEWSPAPERARCHIVE® NEWSPAPERARCHIVE®

Wisconsin Rapids Daily Tribune

THE WISCONSIN RAPIDS TRIBUNE CO., Inc.
Publishers.

William F. Huffman, Pres. & Mgr.
Paul A. Pratt, Advertising Manager.

Entered as second class matter March 1st, 1920, at the postoffice at Wisconsin Rapids, Wisconsin, under the act of March 3rd, 1897.

Published every afternoon except Sunday at the Tribune Building.

Member of
The Associated Press
The Wisconsin Daily League
The Inland Daily Press Association
The United Typothetae of America

The Associated Press is exclusively entitled to the use for publication of all news dispatches credited to it or not otherwise credited in this paper, and also the local news published hereto.

Subscription Rates:—By Carrier Wisconsin Rapids, Nekoosa, Port Edwards and Biron, 15c per week in advance. $5.20 per year. By mail in county, $4.00 per year. Outside county, $6.50 per year.

THE INDIANA PRIMARIES

Democratic paladums should be given enough rope to get whatever encouragement they can from the "rebuke to the Harding administration" in the recent primaries in Indiana. This much-adoed "rebuke," it seems consisted of the nomination of a man for United States senator by the Republicans of Indiana who is certain of election in November instead of the present incumbent, whose election in the event of nomination would perhaps have been doubtful. Administration leaders following President Harding's course of taking no part in primary contests anywhere, had expressed no preference.

Former Senator Albert J. Beveridge, the Republican nominee promptly "sat on" stories of an "anti-administration victory" by announcing he was for and would support the Harding administration tooth and nail, e pluribus unum. Of course this statement did not reach any of the Democratic newspapers.

Beveridge as an addition to the Republican side of the senate will be hailed with gratification by the best element of the Republican party everywhere. The Republican party needs more men of his virile type, who carry their sovereignity under their own hats, in both branches of congress.

Meanwhile, the Democratic press is having its twpewriters reground for celebration of the next "anti-administration victory," when returns are received from Pennsylvania's primary election of May 16, which will nominate Gifford Pinchot, ardent Rooseveltian, for governor. Yet, as we said before, the opposition is entitled to all the comfort it can get from primary results that make the Republican party more formidable than ever and banish any possibility there may have been of Democratic success in November.

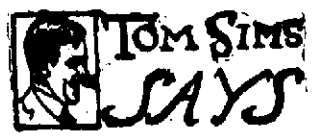

When you see a man in uniform treat him nice. He may be our army.

Very few good cooks stay single.

If there must be a war, China is a fine place for it to be.

A good mixer these days means a home-brewer.

Trouble in Genoa is not a bit backward about coming forward.

The female with the specie is more lavish than the male.

Many a single man owns a dress suit that has been married a dozen times.

The answer to the woman question is "because."

Life is often what somebody else makes it.

Some men who won't gamble any other way pick out a strange place for a vacation.

Wouldn't it be funny if everybody believed everybody.

A girl on hand is worth two on the radio.

In Genoa, every time a question shows up it's a showdown.

Harding smokes a corncob pipe. Bet his wife is mad.

In Pompei, archaeologists dug up wine buried 2000 years ago. It does seem that long since prohibition.

Many a man who isn't worth a cent is paying alimony.

Reading the names of the Chinese generals sounds like a fire alarm.

We don't know how much education there is; but it isn't enough.

New York's overcrowded condition may be due to the way preachers cuss her raw shows.

The Brotherhood of Railroad Trainmen, the largest of the railroad transportation men's at Toronto today for its third triennial convention.

The marriage of Miss Sally Beecher, niece of Ambassador and Mrs. Hugh C. Wallace and granddaughter of the late Chief Justice Fuller, to Count Jean Bertrand de Luppe, is to take place today in Paris.

Buttons used in America last year were worth £100,000,000 but this year the women are economizing by using nothing but their million-dollar backs.

On This Date

1797—Walter Colton, who made the first public announcement of the discovery of gold in California, born at Rutland, Vt. Died in Philadelphia, Jan. 22, 1851.

1805—Schiller, the great German dramatist and poet, died at Weimar. Born Nov. 10, 1759.

1853—Royal assent given to Canada Clergy Reserves bill, abolishing title of Protestant clergy and certain portions of waste lands.

1872—The Southern Baptist convention met at Raleigh, N. C.

1881—The Marquis of Salisbury succeeded the Earl of Beaconsfield as leader of the British Conservative party.

1884—Paris C. Dunning, ninth state governor of Indiana, died at Bloomington, Ind. Born in Guilford county, N. C., March 15, 1806.

1902—The safe, said by Madame Humbert to contain 100,000,000 francs, was opened in Paris and found empty.

1919—The British military authorities took possession of the Mansion House, the official residence of the Lord Mayor of Dublin.

Oratory Contest At Nekoosa High Thursday, May 11

The Nekoosa high school Boys' Oratorical Contest will be held at the Alexander high school auditorium Thursday evening, May 11 at 8 o'clock. Musical numbers by the Girls' Glee club of the high school, and a piano solo by Miss Caroline Fitch will have places on the program with the oratorical numbers.

The program follows:

Music by the Girls' Glee Club; The Child Labor Problem, Oscar Jahns; The March of the Constitution, Anton Novak; The March of the Flag, Harold Topping; Piano solo, Caroline Fitch; Why We Fought Germany, La Vere Klaus; Give Me Liberty or Give Me Death, Hubert Wabers; A Plea for Cuba, Geoffrey Johnson; Music, Girls' Glee Club.

EAST NEKOOSA

Mrs. Eva Ross and daughter, Ethel, Mr. and Mrs. H. A. Anderson, John, Albert and Carl Anderson visited at the Leslie Matthews home Thursday evening.

Albert Nobles is employed at present at Wausau.

Little Miss Eleanor Feiece celebrated her eighth birthday Sunday and entertained six little girls friends.

The Geo. Winker family and Sam Roman spent Sunday at the Frank and George Arendt homes.

John Johnson and Art Lorenz of East Saratoga spent Sunday afternoon at the Tesser home and also went trout fishing.

Neil and Oscar Tesser and mother visited at the Walter and John Tesser homes here Sunday afternoon.

Mr. and Mrs. Henry Knipprath spent Monday at the Eugene Tracy home.

Mrs. Frank Martinson and daughter, Elsie, of Nekoosa visited at the Claud Francis home Sunday.

Hazel Tracy spent Sunday night with Mrs. W. Tesser.

Claud Francis, who is engineer for Winn Lawrence, spent Sunday at home.

Mrs. Geo. Lampman who has been visiting her mother, Mrs. Lindstrom at Sigel arrived home this week.

Mrs. Eva Ross and daughter, Ethel, Mr. and Mrs. H. A. Anderson, Mr. and Mrs. Leslie Matthews and son, Royce, enjoyed an auto ride Sunday evening.

More per acre

Every acre must be made to yield its best to secure satisfactory profit.

It takes a certain yield to pay for the cost of production. All over this quantity is practically clear profit.

Farmers have found that more fertilizer per acre means more yield per acre and hence more profit.

Your safest way to insure profit is to use a liberal application of Swift's Red Steer Fertilizer containing 14% or more of plant food.

For sale by

H. E. EBSEN, Florist
Telephone 25

IT WON'T BE THE HEN'S FAULT IF IT CAN'T TATCH ANYTHING

MEYER'S CROSSING

Pet Anderson is kept busy plowing gardens.

Robert Holmes sold his car last Monday to A. Hoteaski of Port Edwards.

Mr. and Mrs. R. C. Carlson and children and Mr. and Mrs. M. S. Winegarden were Sunday callers at the Robert Holmes home.

Mrs. Ed. Phillips was a Wisconsin Rapids shopper Wednesday.

John Pataska of Milwaukee and Stans Pataska of Green Island, Ia., were Sunday visitors at the Peter Anderson home.

Robert Holmes and children were week end guests at New Rome.

Robert Holmes helped his parents move their household goods from Big Flats to their new home at Hancock Thursday and Friday.

Mary Trummer of Bethel is visiting her sister, Mrs. C. Palmer.

Florence Palmer of Bethel visited at her brother's home Tuesday.

Mrs. Jefferson was a Wisconsin Rapids shopper Tuesday.

The Clifton Palmer family and Mary Trammel motored to Bethel Saturday.

Because a suit against him was brought in the wrong place, Governor Russell of Mississippi had it dismissed. Governors cannot be too careful about where and when they are tried.

Bethel Commencement Exercises Followed By Marriage Of Student

Bethel, Wis.—Thursday night was class night at the Bethel Academy for the graduating class. There was a class of fourteen to finish their work at the academy. Their motto was "We Sail Tonight. Where Shall We Anchor?" The baccelaureate sermon was given Saturday, May 6th at the church by Ehler Coon of Baraboo. Prof. H. T. Elliott of Berrien Springs, Mich., gave the commencement address on Saturday evening at the church.

After the diplomas were given out, Morris Howard, one of the students and Miss Ethel Filiner were united in marriage by Elder Coon. Miss Ethel Howard, sister of the groom and Mr. Lutz attended the couple.

Annual Picnic

On Sunday, May 7, the school and community joined in their annual picnic on the school grounds. A delightful time was enjoyed.

Mrs. Filiner gave a reception Sunday evening in honor of Mr. and Mrs. Norris Howard. Many beautiful gifts were presented to the bride. All spent an enjoyable evening.

A reception was given at the John McChesney home Sunday evening in honor of the graduating class.

Bethel Locals

Mrs Gertrude Lunz of Clintonville, Mrs. Fritz of Sheboygan and Mr. and Mrs. Harry Wohlers of Moon, Mr. and Mrs. Stevison of Madison and Mrs. Heller of Marshfield were guests at the school Saturday and Sunday.

B. H. Phipps left Saturday night for Chicago where he will join others on their way to San Francisco, Cal. Mrs. Phipps left Monday for Michigan to visit friends.

Last Monday, Mrs. Waddel, Mrs. Barker and Mrs. Deedon motored to Marshfield to do some shopping.

Mrs. Alice McCrillis has moved and is getting nicely settled in her new home.

Walter Klix has gone to Baraboo to work for Mr. Coon.

Wednesday, May 3, was Grandma Barket's birthday. She is 75 years old.

Mrs. Stelson visited at the Andrews home last Monday.

Frederick Griggs of Berrien Springs, Mich., spoke to the students in Chapel Wednesday morning, May 3. Mr. Griggs is president of the college at Berrien Springs.

Miss Irma Bidwell is home for her vacation. She has been teaching school on the Oneida Indian Reservation near Green Bay.

Mrs. Myrtle Mathe of Almond is visiting her parents, Mr. and Mrs. John Butler.

Miss Fannie Baker is home for a few weeks' visit.

Urge Organization Of State Credit Association

Milwaukee, Wis. — "Wisconsin needs and should have a state credit organization," J. A. Fetterly, president of the Kiwanis club here told Milwaukee members of the Retail Credit Men's National association.

"State credit organizations have proved their worth in California and other states," said Mr. Fetterly. "They clear up state credit problems and engender the spirit of cooperation in local associations."

Other speakers at yesterday's meeting were Albert Fatzig, Oshkosh, Erwin Kant and Roy Knapp.

E. W. Nelson, president of the National Association of Retail Credit Men will speak at today's meeting of the Credit men.

Bohemia proposes to coin a small currency of glass.

There is nothing the motion pictures can not explain, except why some of the actors get the salaries they do.

How we clean your rugs

First we remove all of the heavier dirt, then remove all dust possible with a dust wheel—the rug is then WASHED in a solution of soap and gasoline which removes the last vestige of dirt and leaves it as clean as the day it came from the factory. Then it is carried to a large steaming table where the entire rug is steamed and gone over with a stiff brush which raises the nap. When it is returned you will notice that all of the beauty of the original color has been restored and that your rug looks like new.

Try It

Let Us Clean Your Rugs This Spring.

Normington Bros.

97 WIS. ST. MILWAUKEE PATENTS BRANCH OFFICE WASHINGTON D.C.
YOUNG AND YOUNG

The Corner Garage

Stewart Batteries
Wadham's Oil
United States Tires

$10.90 for Size 30 x 3½.

Oxy-Acetylene Welding — Auto Accessories
Jusco Farm Lighting Plant. Price $450.00.
Located on concrete No. 13; half mile from Arpin, Wis.

Bring Bros., Proprietors

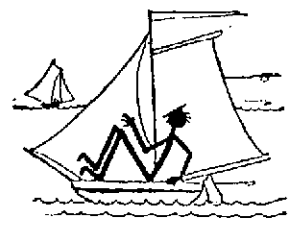

a jolly sailor man was he

AND why not jolly? After many months of sailing on the salty brine he was at last in sight of land and could smell the delicious aroma of best made

VANITY BRAND COFFEE

No jolly—it's best—"So Why Hesitate"

Established 1869 A. Kickbusch Grocery Co. Wausau, Wis.

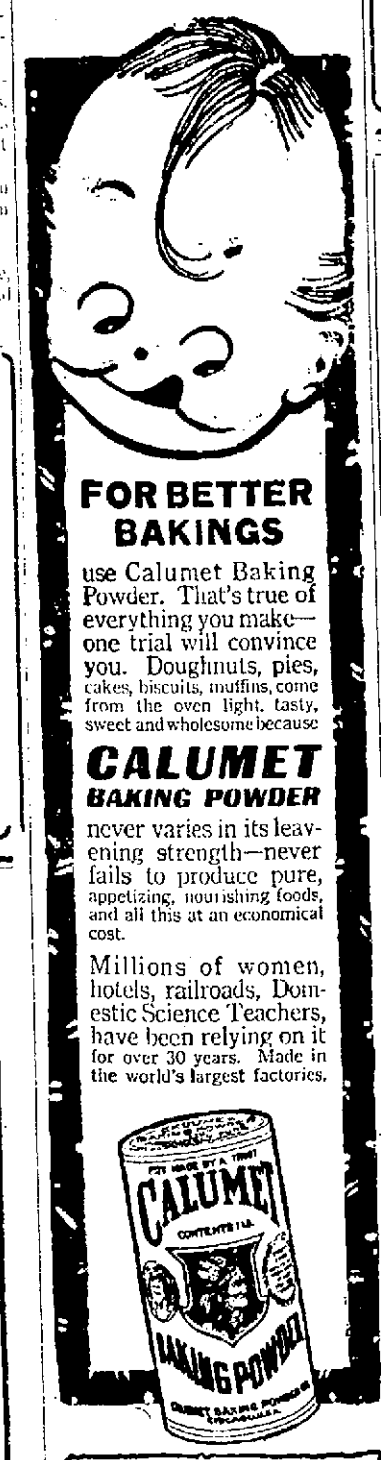

FOR BETTER BAKINGS

use Calumet Baking Powder. That's true of everything you make—one trial will convince you. Doughnuts, pies, cakes, biscuits, muffins, come from the oven light, tasty, sweet and wholesome because

CALUMET BAKING POWDER

never varies in its leavening strength—never fails to produce pure, appetizing, nourishing foods, and all this at an economical cost.

Millions of women, hotels, railroads, Domestic Science Teachers, have been relying on it for over 30 years. Made in the world's largest factories.

A pound can of Calumet contains full 16 oz. Some baking powders come in 12 oz. cans instead of 16 oz. cans. Be sure you get a pound when you want it.

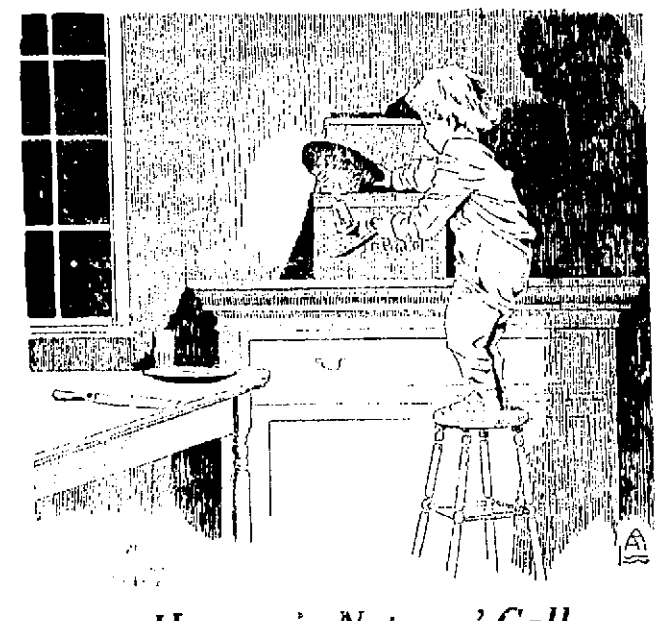

Hunger is Natures' Call

A fast-growing child has a right to be hungry many times a day. That hunger is nature's call for the most substantial food you can feed him—

Rye Bread

Rich, appetizing, full of flavor.
Try it with cheese, onion or meat fillings, in delicious, easy-to-make sandwiches—a substantial meal in themselves.

Ask Your Grocer.

Wisconsin Rapids Bakery
MAKERS OF
TELEPHONE 137 WIS. RAPIDS, WIS.

DOINGS OF THE DUFFS — Two Hearty Laughs — BY ALLMAN

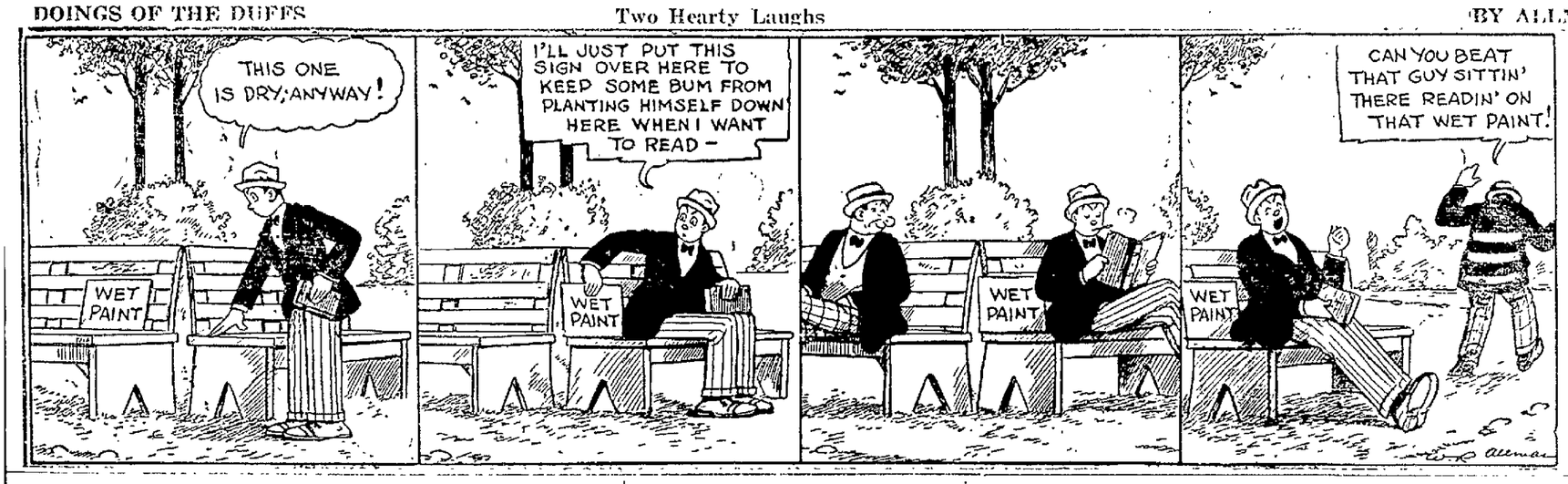

Linda Lee, Inc.

By Louis Joseph Vance
COPYRIGHT 1922, By Louis Vance.

BEGIN HERE TODAY

ty, youth, wealth, social posi- these had failed to bring hap- to

IDA DRUCE, New York so- matron, in the fifth year of arried life. She and her hus-

AMY, continued to drift apart more openly he indulged his tite for promiscuous flirtation heavy drinking. Then,

ARD DAUBENEY, Lucinda's sweetheart, returned just as amy was plunging into his lar- affair, this time with

AMELIE SEVERN. An open k between Lucinda and Bella- had been averted by the appar- sincerity of his penitence. In heart he felt shame and self-re- ch.

O ON WITH THE STORY

must he be such a fool as ever himself be flattered into forget- heer perfection was to be found re if not within the walls of his ome?

ling to kiss his wife, he put nought behind him. He could- ord to dwell upon it. Already too far committed in this new to withdraw without losing But he would find some way e an end of it (thank God! they l an end sometime) and this be the last—"and after this, again!"

really meant it this time, he he did . . . .

t well, dear? Don't need to at, though, only have to look . Never looked sweeter in your an last night, Linda. I was ealous of old Daubeney, monop- you . . ."

u needn't have been, Bel, and think you were in a good con- to judge." Bel winced, because laid himself open to this, and d be taken two ways, neither ting. It was actually a relief r Lucinda add: "You seemed fairly preoccupied yourself, at ble."

bored to tears, assure you 's a pretty little thing, amiable , but nobody to talk to— no sation whatever."

nda limited comment to a mild- zical look.

ng anything special to-day?" nda shook her head slowly, g him with a half-mile lam- ith lazy intelligence. He felt y uneasy, as who should of a find himself hard by the brink abysmal indiscretion.

ught we might meet some- for luncheon, if you're lunch- ."

"I'd love to." Lucinda put out an arm deliciously rounded beneath skin of a texture fairer and finer than any other Bellamy had ever seen and took from her escritoire. "Let me see . . ." She riffled the leaves. "Oh yes, I'm having Fanny Lontaine to lunch at the Ritz with Nelly Guest and Jean Sedley. What a pity. Though nothing can prevent your coming, too, if you like."

A dark suspicion knitted Bellamy's eyebrows. "Some actress? Sounds like it."

"Fanny Lontaine?" Lucinda laughed. "Nothing of the sort. Fannie was at school with me— Frances Worth—"

"Old man Worth?" Bellamy put in with symptoms of approval. "Terror of the Wheat Pit', the called him—died not long ago in the odor of iniquity, leaving eighty millions or so. Your little schoolmate ought to be fairly well-fixed."

"I don't know I'm sure. I believe it's something to do with the will that brought them over. Fanny's father disliked Harry Lontaine, so Fanny had to run away to marry him and was duly excommunicated by the family. She's lived in England ever since; her husband's an Englishman. Come to my luncheon and see her for yourself. Not that I think you'd care for Fanny, though she is pretty to death."

"Why not, if you like her so much?"

"She's not at all the type you seem to find most attractive. Why is it, I've often wondered, the women you lose your head about are almost always a bit—well—!"

Bellamy flushed sullenly. It was one of his crosses that he seemed never to have the right answer ready for Lucinda when she took that line. After all, there is only one salvation for a man married to a woman cleverer than himself: to do no wrong.

"Oh, if you're going to rake up ancient history—!"

But Lucinda pursued pensively, as if she hadn't heard: "I presume you've got to run after that sort. Bel, because they don't know you as well as I do—can't.

Even a slow man may have wit enough not to try to answer the unanswerable. Bellamy got stiffly to his feet.

"I'll drop in at the Ritz if I can make it."

"Do, dear. . . . And Bel!" Lucinda rose impulsively and ran to him. "I'm sorry, Bel, I was so catty just now. Only, you know, there are some things one can't help feeling keenly. Dear!"

She clung to him, lifting to his lips a face tempting beyond all telling. Insensibly his temper yielded, and catching her to him, he kissed her with a warmth that had long been missing in his caresses.

"Linda: you're a witch!"

"I wish I were . . . enough of a witch, at least, to make you realize nobody cares for you as I do, nor ever will. Bel: don't go yet. There's something I want to ask you . . ."

"Yes?" He held her close, smiling down magnanimously. As long as she loved him so, couldn't do without him, all was well, he could do pretty much as he liked—within reasonable limits, of course. "What's on the busy mind?"

"I've been wondering if we couldn't go away together somewhere this winter?" Lucinda divined hostility in the tensing of the arm around her waist. "We're not really happy here, dearest—"

"But you were in Europe all summer."

"Not with you except for a few weeks. And while you were with me what was different from our life here? Meeting with the same people, doing the same things, living in the self-same groove abroad as at home—that sort of thing's not good for us, Bel."

"What's wrong with the way we live?"

"It's desperate sameness wears on us till we turn for distraction to foolish things, things we wouldn't dream if we weren't bored. You're driven to look for something different, some excitement to life you out of the deadly rut. As for me . . . Would you like it if I took a lover simply because I was bored silly, too?"

"Linda!"

"But don't you see that's what we're coming to, that is how it's bound to end with us if we go on this way, all the time drifting a little farther apart? I feel as if I'd lost you already—"

"What nonsense!"

"O perhaps not altogether yet. But slowly and surely I am losing you. Bel: I want my husband—and he needs me. Give me a chance to find my husband again and prove to him I'm something better than—than a boutonniere to a man of fashion."

"Boutonniere?"

"A neglected wife, the finishing touch."

Bellamy laughed outright, and Lucinda's earnestness melted into an answering smile. "What a notion! How did you get it, Linda?"

"Though it up all out of my own head, strange as it may appear. You see—this is the danger of it all—you make me think, dear. And if you keep that up, first thing you know I'll be all mental—and that would be too awful!"

Bel laughed again, more briefly, and slackened his embrace; and she understood from this that, if she had not actually lost she had gained nothing.

"Perhaps you're right. At all events, it's worth thinking about."

"You will think it over, Bel—promise?"

"Word of honor. But now—late for an appointment—must run."

Against the better counsel of her instinct, Lucinda put all she had left unsaid into her parting kiss— and felt that his response was forced.

In chagrin she wandered to the window and stood gazing blankly out till recalled by the voice of her secretary.

"I was to remind you to telephone Mrs. Rossiter Wade."

"Oh, yes."

Lucinda took up the telephone but only to find the wire already in use; that is to say, somebody in another part of the house was talking without having thought to disconnect the boudoir extension. Recognizing Bel's voice she would have hung up at once had she not overheard a name.

"Lucky to catch you in Amelie," Bellamy was saying in the blandishing accent she knew too well. "About our luncheon, you know—"

"See here, Bel: you're not going to put me off the last minute!"

"Rather not! But for reasons which I confidently leave to your imagination it might be better to make it any place but the Ritz. What do you say to the Clique? It's at least discreet—"

"But Bel!" the mocking voice of Amelie Severn put in—"we settled on the Clique instead of the Ritz last night, just before you went home. What's happened to the old memory?"

Bellamy was still stammering scorpishly when Lucinda cut off.

(Continued in Our Next Issue.)

PORT EDWARDS NEWS

Mr. and Mrs. Andrew Pluke and family motored to Wild Rose for the week end.

Mr. and Mrs. C. E. White went to Appleton Sunday. Mrs. White will remain for a visit while Mr. White came home the same day.

Mr. and Mrs. M. C. Stoddard and family motored to Linwood where they spent the week end.

Mr. and Mrs. G. L. Bean of Port Edwards and Mr. and Mrs. Main of Stevens Point motored out to the Wolf river where they fished trout. They arrived home yesterday, having had fairly good luck.

Rev. J. B. Rutter motored home from Stevens Point Sunday and was in time to take his place in the pulpit at the services that morning.

Mrs. George Hinckley will entertain the Women' Foreign Missionary Society of the Port Edwards Chapel at her home Thursday afternoon at three o'clock. An invitation is extended to all members to be present.

LUCKY STRIKE "IT'S TOASTED"
Cigarette
It's toasted. This one extra process gives a rare and delightful quality —impossible to duplicate.
Guaranteed by
The American Tobacco Co.

CLASSIFIED ADVERTISING

Wisconsin Rapids Daily Tribune WANT ADS Bring Results

Based on five words to line.

1 time	10c per line
3 times	9c per line
6 times	8c per line

No ad taken for less than two lines nor less than 25c for one time.

All classified ads strictly cash in advance.

To insure publication the day they are received, all classified advertisements must be in this office not later than 11:00 o'clock a. m.

SITUATIONS WANTED—FEMALE

WANTED—Bookeeper, woman preferred. Steady employment. Apply Box M. Tribune. 5-9

HELP WANTED—MALE

WANTED—Salesman with car to call on dealers with a low priced 6,000 mile fabric and 10,000 mile cord tire. $100.00 a week with extra commissions. Universal Tire & Rubber Company, Michigan City, Indiana. 5-9

SALESMEN—You can sell our unique Merchandising Proposition on a commission basis, earning $75 to $200 weekly. You will earn and have your commission every day. If you have specialty ability and can present an intelligent proposition intelligently, communicate now. This is your opportunity to make a permanent and paying connection with a New York Organization. Manufacturers Business Association, 1674 Broadway, New York City. 5-9

LET US START YOU without a cent of capital in our Direct-to-Consumers Agency taking order for the best shoes money can buy. Catalogs with your name on front cover sent to your customers. Big money-making opportunity. Whole or part time. No experience necessary. For particulars address Tanner Shoe Mfg. Co., 116 South Street, Boston, Mass. 5-9

WANTED—Man with good reference to take entire charge of Wood Co. Must invest $100.00, will give right man 5 year contract. This contract is worth $4,000 per year. Give age. Don't answer unless you can qualify. Left Side Ford Door Co., Sales Office, 71 South Main St., Fond du Lac, Wis. 5-9

WANTED—Man to work. Frank Garber, 5th Ave. No. Tel. 862 or 661. 5-11

WANTED—Boy to learn electrical business. Apply Box C Tribune. 5-9

HELP WANTED—FEMALE

WANTED—Maid for general housework. Apply Riverview Hospital. 5-9

WANTED TO RENT

WANTED TO RENT—7 or 8 room house. H. F. Gleue, Telephone 239. 5-11f

HOUSEHOLD FURNITURE

FOR SALE—Two stoves, Mrs. Nels Laramie, 10th & Gardner Sts. 5-9

FOR SALE

FOR SALE—Black dirt for lawn filling. Phone 1177. 5-10

FOR SALE—Used lumber and wood. C. R. Meyers & Sons at bridge. 5-16

"HEAT WITH RADIATORS"
ERON THE PLUMBER
PLUMBING THAT PLEASES
WISCONSIN RAPIDS

A DRINK THAT SATISFIES—JERSEY MILK—from Ferguson's tested herd. Sold or served at the OWL LUNCH ROOM. 5-8

FOR SALE—Reed baby buggy. Nearly new. Bargain. Phone Blue 1184. 5-10

FOR SALE—Reed baby buggy. 546 7th Ave. N. 5-9

FOR SALE—Reversible reed baby buggy. Phone 569. 5-9

FOR SALE—A lathe second-hand 16 inch swing. Also 6 foot bed. Central Wisconsin Electric Co. 5-11

FOR SALE—1½ ton Republic truck. Just overhauled and repainted. In A1 condition. The Copps Co., Stevens Point, Wis. 5-15

FOR SALE—One six griddle kitchen range with reservoir, one 2 burner oil stove, one hard coal heater. Tel. 215. 5-11

FOR SALE—Davenport, 6 ft. Solid golden oak frame, 1st class condition. Phone 158. 5-9

FOR SALE—R. I. Red Hatching eggs, 15 for $1.00. S. W. Leslie. R. 1, Box 97A. Phone 4004. 5-19

FOR RENT

FOR RENT—Four unfurnished rooms. Phone Red 207. 5-9

FOR RENT—Modern rooms unfurnished for housekeeping at 719 1st St. N. Phone 167. 5-11

FOR RENT—2 large rooms and bath, also barn for horses or garage. Inquire 551 4th Ave. N. 5-9

USED CAR BARGAINS

FOR SALE—Cars in running order: 1 Krit touring; 1 Ford touring; 1 Ford engine; 1 Oakland 1918 Model with self starter; one Mitchell. To be sold cheap if taken at once. Tel 861 or 661. Frank Garber, 5th Ave. N. 5-11

FOR SALE—My Hupmobile touring car, run less than 5,000 miles. Practically as good as new. Ray Johnson, City. Tel. 663. 5-9

FOR SALE—3 Ford cars cheap. Louis Schall. Tel. 501. 5-10

AUTO PAINTING

BRING IN YOUR CAR now for painting and repairing. Our 14 years with you is our recommendation. We do neat, reliable work at reasonable prices. Also sign painters. Sweet & Anderson 5-1tf

LOST

LOST—Ring of five keys at Biron. Call Tribune. 5-11

LOST—Black and brown beagle hound (female). Liberal reward for return. Tel. 853 or 838. 5-6tf

REAL ESTATE

FOR SALE—1 modern 7 room residence, electric lights, water, furnace heated, located in business section of main street of Nekoosa. Garden and barn on one lot. Price $4500. Mrs. Marie Glaus Box 207 Nekoosa. 5-11

FOR SALE—My partly finished store and dwelling building, Grand avenue and 18th. Also Dodge touring truck. Inquire of S. F. Halbustadt. Tel. 891. 5-10

IF YOU WANT to buy, sell or rent a home see Geo. W. Lyons, 780 Hale St. Phone Red 1016. 5-11f

SPECIALIST

JOHN BEAVER
Doctor of Chiropractic
Palmer Graduate—Lady Attendant
Office at 700 Grand Ave. Phone 537
WISCONSIN RAPIDS, WISCONSIN

MISCELLANEOUS

NOTICE

—Regular meeting of the World War Veterans Post No. 4, Tuesday evening, May 9th at Papermakers Club at 7:30 o'clock. Important business. All members please attend.

W. Peterson, Secretary. 5-9

ALL MAKES SEWING MACHINES repaired at reasonable prices. Work guaranteed. Orders taken for new Singer sewing machines. Tel. Red 913. 5-10

NOTICE

—Oil stoves will soon take the place of the range for we know that warm days are coming, so prepare and get your oil stove either new or second hand at the C. H. Klug Second Hand Store. 165 First Street North. 5-1tf

NATIONAL CLUB CLEANERS, Dry Cleaners, Dyers, Phone 638, 1st St. north. 5-1tf

SEE D. C. PICKETT for porch screens, lawn benches, dandelion pickers and gate leg tables. Call at 222 Birch St. 5-11

LONG AND SHORT DISTANCE MOVING AND HAULING—H. Hansen. Tel. 681 or Red 1073. 5-6tf

ARE YOU INTERESTED IN BARGAINS!—My entire stock of furniture, rugs, stoves, etc., must be sold by May 15th. Come in at once and take your choice. The building for rent as I am retiring from business. M. A. BOGOGER. 5-10

IF YOU WANT TO BUY or sell your property see me at once. Bargains in city property and farms. I get results. Geo. Forrand. Phone 755. 5-1tf

LODGE NOTICE

ATTENTION KNIGHTS OF COLUMBUS!

—Regular meeting Thursday evening. Lecturer Eron says he will be on the job. Let's all try to be present.

M. L. Carey, G. K. 5-11

—Regular meeting of the Mystic Workers, Tuesday, May 9th. All members requested to be present. Initiation and refreshments.

L. C. Rumsey, Secretary. 5-9

—AMERICAN LEGION NOTICE! —Regular meeting. National Guard Hall, Wednesday, May 10, 1922. Important business.

P. A. Pratt, Adjutant. 5-9

—Regular meeting of Elks at Elks Hall Tuesday night, May 9th. All members please attend. 5-9

—There will be a regular meeting of Rainbow Chapter No. 87 at the Masonic Hall Wednesday evening, May 10th at 7:30.

Initiation and refreshments.

By order of the W. Matron.

Bessie Smart, Secretary. 5-10

LOCAL MARKET REPORT

Market Prices

Eggs	20c
Butter	28-30c
Buckwheat, cwt.	$1.00
Rye, bushel	90c
Beef dressed	7-10c
Hogs, dressed	10-12½c
Lamb dressed	10-18c
Mutton, dressed	8-10c
Calves, dressed	7-10c
Hens and Springers, live	18-22c
Hay, per ton	$21-24
Dry wood, per cord	$2.50-3.00
Potatoes, cwt.	$1.25

Retail Prices

Victoria flour, 49 lb.	$2.58
Rye flour, 49 lb.	$1.82
J. C., 12 lbs.	$2.31
Graham, 10 lbs.	46c
Corn and Oats feed cwt.	$1.48
Corn, per cwt.	$1.35
Cracked corn, per cwt.	$1.40
Wheat middlings	$1.48
Rye Middlings	$1.35
Bran	$1.40
Big Egg Hen Feed	$1.80

Plymouth Cheese Market

Daises	15c
Twins	14½c.
Longhorns	15½c

Chicago Butter Market

Extras	35c
Firsts	31-34c
Seconds	27-29c
Standards	34-34½c
Packing	16-18c

EVERETT TRUE — BY CONDO

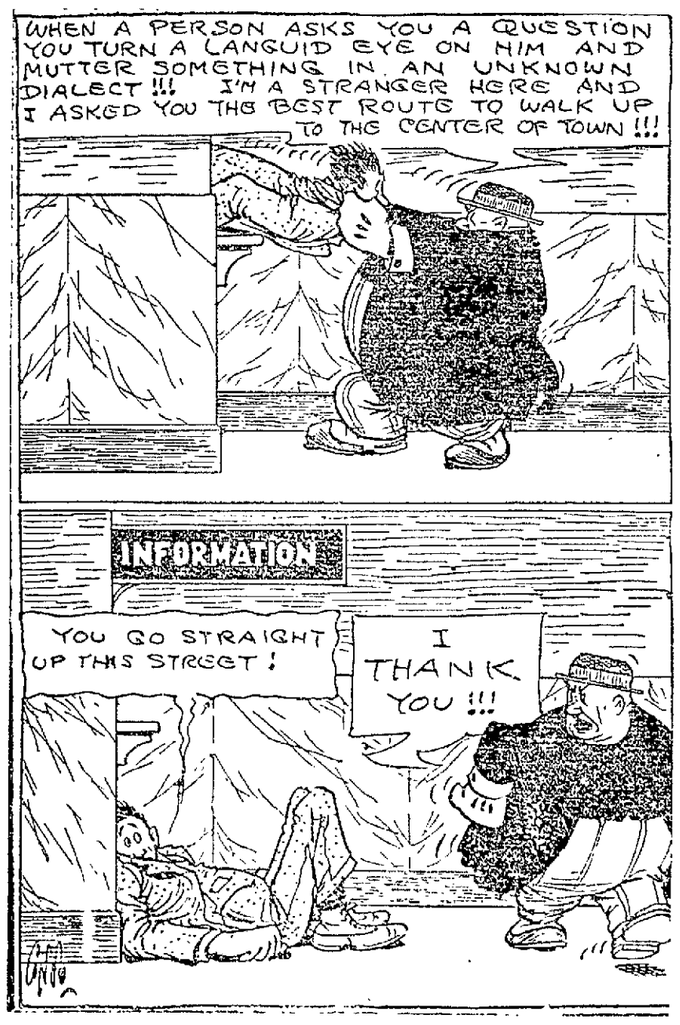

Republican County Conference

Wed. 2 p. m. Wood Co. Court House

May 10, 1922.

All citizens interested in good state government are urged to be present at the meeting at the Court House Wednesday afternoon. Election of delegates to the Citizens State Republican Conference, Milwaukee, June 1, will take place.

Signed

Wood Co. Citizens' Republican Committee

T. W. Brazeau,
Acting Chairman,
R. R. Williams,
Acting Secretary.

NewspaperARCHIVE®

DOINGS OF THE DUFFS — Two Hearty Laughs — BY ALLMAN

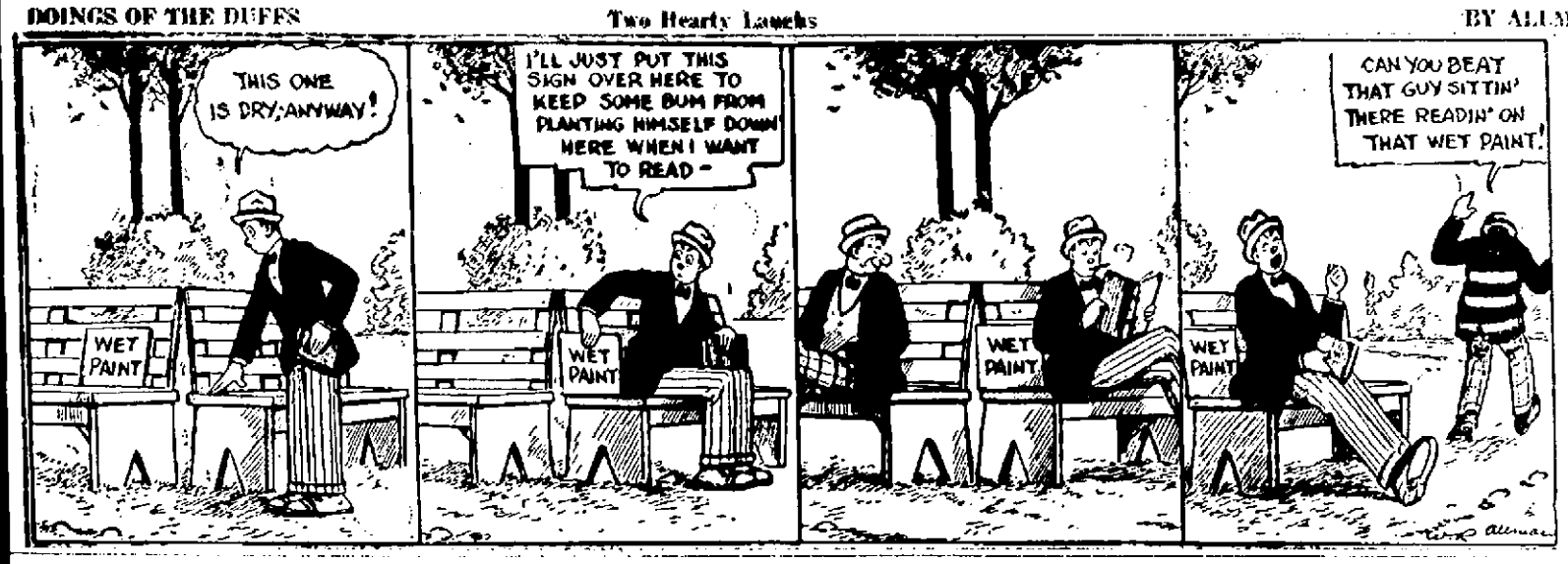

Linda Lee, Inc.

By Louis Joseph Vance
COPYRIGHT 1922, By Louis Vance.

BEGIN HERE TODAY

ty, youth, wealth, social posi- these had failed to bring hap- to

DA DRUCE, New York so- matron, in the fifth year of arried life. She and her hus-

AMY, continued to drift apart more openly he indulged his tite for promiscuous flirtation heavy drinking. Then,

RD DAUBENEY, Lucinda's sweetheart, returned just as my was plunging into his lat- ffair, this time with

AMELIE SEVERN. An open k between Lucinda and Bella- nd been averted by the appar- sincerity of his penitence. In eart he felt shame and self-re- ch.

O ON WITH THE STORY

must he be such a fool as ever himself be flattered into forget- ecer perfection was to be found e if not within the walls of his me?

ling to kiss his wife, he put hought behind him. He could- ord to dwell upon it. Already too far committed in this new to withdraw without losing But he would find some way e an end of it (thank God! they l an end sometime) and this be the last—"and after this, again!"

really meant it this time, he he did . . .

t well, dear? Don't need to at, though, only have to look . Never looked sweeter in your an last night, Linda. I was calous of old Daubeney, monop- you . . ."

needn't have been, Bel, and think you were in a good con- to judge." Bel winced, because laid himself open to this, and d be taken two ways, neither ting. It was actually a relief r Lucinda add: "You seemed fairly preoccupied yourself, at ble."

bored to tears, assure you. 's a pretty little thing, amiable , but nobody to talk to— no sation whatever."

nda limited comment to a mild- zical look.

ng anything special today?"

nda shook her head slowly, g him with a half-smile lam- ith lazy intelligence. He felt y uneasy, as who should of a find himself hard by the brink g abysmal indiscretion.

ught we might meet some- for luncheon, if you're lunch- ."

"I'd love to." Lucinda put out an arm deliciously rounded beneath skin of a texture fairer and finer than any other Bellamy had ever seen and took from her escritoire. "Let me see . . ." She riffled the leaves. "Oh yes, I'm having Fanny Lontaine to lunch at the Ritz with Nelly Guest and Jean Selley. What a pity. Though nothing can prevent your coming, too, if you like."

A dark suspicion knitted Bellamy's eyebrows. "Some actress? Sounds like it."

"Fanny Lontaine?" Lucinda laughed. "Nothing of the sort. Fannie was at school with me— Frances Worth—"

"Old man Worth?" Bellamy put in with symptoms of approval. "Terror of the Wheat Pit', the called him—died not long ago in the odor of infinity, leaving eighty millions or so. Your little schoolmate ought to be fairly well-fixed."

"I don't know I'm sure. I believe it's something to do with the will that brought them over. Fanny's father disliked Harry Lontaine, so Fanny had to run away to marry him and was duly excommunicated by the family. She's lived in England ever since; her husband's an Englishman. Come to my luncheon and see her for yourself. Not that I think you'd care for Fanny, though she is pretty to death."

"Why not, if you like her so much?"

"She's not at all the type you seem to find most attractive. Why is it, I've often wondered, the women you lose your head about are almost always a bit—well—!"

Bellamy flushed sullenly. It was one of his crosses that he seemed never to have the right answer ready for Lucinda when she took that line. After all, there is only one salvation for a man married to a woman cleverer than himself; to do no wrong.

"Oh, if you're going to rake up ancient history—!"

But Lucinda pursued pensively, as if she hadn't heard: "I presume you've got to run after that sort, Bel, because they don't know you as well as I do—can't.

Even a slow man may have wit enough not to try to answer the unanswerable. Bellamy got stiffly to his feet.

"I'll drop in at the Ritz if I can make it."

"Do, dear. . . . And Bel!" Lucinda rose impulsively and ran to him. "I'm sorry, Bel, I was so catty just now. Only, you know, there are some things one can't help feeling keenly. Dear!"

She clung to him, lifting to his lips a face tempting beyond all telling. Insensibly his temper yielded, and catching her to him, he kissed her with a warmth that had long been missing in his caresses.

"Linda: you're a witch!"

"I wish I were . . . enough of a witch, at least, to make you realize nobody cares for you as I do, nor ever will. Bel: don't go yet. There's something I want to ask you . . ."

"Yes?" He held her close, smiling down magnanimously. As long as she loved him so, couldn't do without him, all was well, he could do pretty much as he liked—within reasonable limits, of course. "What's on the busy mind?"

"I've been wondering if we couldn't go away together somewhere this winter?" Lucinda divined hostility in the tensing of the arm around her waist. "We're not really happy here, dearest—"

"But you were in Europe all summer."

"Not with you except for a few weeks. And while you were with me what was different from our life here? Meeting with the same people, doing the same things, living in the selfsame groove abroad as at home—that sort of thing's not good for us, Bel."

"What's wrong with the way we live?"

"It's desperate sameness wears on us till we turn for distraction to foolish things, things we wouldn't dream if we weren't bored. You're driven to look for something different, some excitement to life you out of the deadly rut. As for me . . . Would you like it if I took a lover simply because I was bored silly, too?"

"Linda!"

"But don't you see that's what we're coming to, that is how it's bound to end with us if we go on this way, all the time drifting a little farther apart? I feel as if I'd lost you already—"

"What nonsense!"

"O perhaps not altogether yet. But slowly and surely I am losing you. Bel: I want my husband—and he needs me. Give me a chance to find my husband again and prove to him I'm something better than—than a boutonniere to a man of fashion."

"Boutonniere?"

"A neglected wife, the finishing touch."

Bellamy laughed outright, and Lucinda's earnestness melted into an answering smile. "What a notion! How did you get it, Linda?"

"Though it up all out of my own head, strange as it may appear. You see—this is the danger of it all—you make me think, dear. And if you keep that up, first thing you know I'll be all mental—and that would be too awful!"

Bel laughed again, more briefly, and slackened his embrace; and she understood from this that, if she had not actually lost she had gained nothing.

"Perhaps you're right. At all events, it's worth thinking about."

"You will think it over, Bel—promise?"

"Word of honor. But now—late for an appointment—must run."

Against the better counsel of her instinct, Lucinda put all she had left unsaid into her parting kiss— and felt that his response was forced.

In chagrin she wandered to the window and stood gazing blankly out till recalled by the voice of her secretary.

"I was to remind you to telephone Mrs. Rossiter Wade."

"Oh, yes."

Lucinda took up the telephone but only to find the wire already in use; that is to say, somebody in another part of the house was talking without having thought to disconnect the boudoir extension. Recognizing Bel's voice she would have hung up at once had she not overheard a name.

"Lucky to catch you in Amelie," Bellamy was saying in the blandish-

[illegible] she knew too well. "About our luncheon, you know—"

"Stop here, Bel; you're not going to put me off the last minute!"

"Rather not! But for reasons which I confidently leave to your imagination it might be better to make it any other but the Ritz. What do you say to the Clique? It's at least discreet—"

"But Bel!" the mocking voice of Amelie Severn put in—"we settled on the Clique instead of the Ritz last night, just before you went home. What happened to the old memory?"

Bellamy was still stammering hopelessly when Lucinda cut off.

(Continued in Our Next Issue)

PORT EDWARDS NEWS

Mr. and Mrs. Andrew Pluke and family motored to Wild Rose for the week end.

Mr. and Mrs. C. E. White went to Appleton Sunday. Mrs. White will remain for a visit while Mr. White came home the same day.

Mr. and Mrs. M. C. Stoddard and family motored to Linwood where they spent the week end.

Mr. and Mrs. G. L. Bean of Port Edwards and Mr. and Mrs. Main of Stevens Point motored out to the Wolf river where they fished trout. They arrived home yesterday, having had fairly good luck.

Rev. J. B. Rutter motored home from Stevens Point Sunday and was in time to take his place in the pulpit at the services that morning.

Mrs. George Hickey will entertain the Women's Foreign Missionary Society of the Port Lowell Chapel at her home Thursday afternoon at three o'clock. An invitation is extended to all members to be present.

LUCKY STRIKE
"IT'S TOASTED"
Cigarette
It's toasted. This one extra process gives a rare and delightful quality —impossible to duplicate.
Guaranteed by
The American Tobacco Co.

Republican County Conference

Wed. 2 p. m. Wood Co. Court House

May 10, 1922.

All citizens interested in good state government are urged to be present at the meeting at the Court House Wednesday afternoon. Election of delegates to the Citizens State Republican Conference, Milwaukee, June 1, will take place.

Signed

Wood Co. Citizens' Republican Committee

T. W. Brazeau,
Acting Chairman,
R. R. Williams,
Acting Secretary.

CLASSIFIED ADVERTISING

Wisconsin Rapids Daily Tribune WANT ADS Bring Results

Based on five words to line

1 time ..... 10c per line
3 times ..... 9c per line
6 times ..... 8c per line

No ad taken for less than two lines nor less than 25c for one time.

All classified ads strictly cash in advance.

To insure publication the day they are received, all classified advertisements must be in this office not later than 11:00 o'clock a. m.

SITUATIONS WANTED—FEMALE

WANTED—Bookkeeper, woman preferred. Steady employment. Apply Box M. Tribune. 5-9

HELP WANTED—MALE

WANTED—Salesman with car to call on dealers with a low priced 6,000 mile fabric and 10,000 mile cord tire. $100.00 a week with extra commissions. Universal Tire & Rubber Company, Michigan City, Indiana. 5-9

SALESMEN—You can sell our unique Merchandising Proposition on a commission basis, earning $75 to $200 weekly. You will earn and have your commission every day. If you have specially ability and can present an intelligent proposition intelligently, communicate now. This is your opportunity to make a permanent and paying connection with a New York Organization. Manufacturers Business Association, 1674 Broadway, New York City. 5-9

LET US START YOU without a cent of capital in our Direct-to-Consumers Agency taking order for the best shoes money can buy. Catalogs with your name on front cover sent to your customers. Big money-making opportunity. Whole or part time. No experience necessary. For particulars address Tanner Shoe Mfg. Co., 116 South Street, Boston, Mass. 5-9

WANTED—Man with good reference to take entire charge of Wood Co. Must invest $100.00, will give right man 5 year contract. This contract is worth $4,000 per year. Give age. Don't answer unless you can qualify. Left Side Ford Door Co., Sales Office, 71 South Main St., Fond du Lac, Wis. 5-9

WANTED—Man to work. Frank Garber, 5th Ave. No. Tel. 862 or 661. 5-11

WANTED—Boy to learn electrical business. Apply Box C Tribune. 5-9

HELP WANTED—FEMALE

WANTED—Maid for general housework. Apply Riverview Hospital. 5-9

WANTED TO RENT

WANTED TO RENT—7 or 8 room house. H. F. Glenn, Telephone 239. 5-11f

HOUSEHOLD FURNITURE

FOR SALE—Two stoves, Mrs. Nels Laramie, 10th & Gardner Sts. 5-9

FOR SALE

FOR SALE—Black dirt for lawn filling. Phone 1177. 5-10

FOR SALE—Used lumber and wood. C. R. Meyers & Sons at bridge. 5-16

"HEAT WITH RADIATORS"
ERON THE PLUMBER
PLUMBING THAT PLEASES
WISCONSIN RAPIDS

A DRINK THAT SATISFIES—JERSEY MILK—from Ferguson's tested herd. Sold or served at the OWL LUNCH ROOM. 5-8

FOR SALE—Reed baby buggy. Nearly new. Bargain. Phone Blue 1181. 5-10

FOR SALE—Reed baby buggy, 516 7th Ave. N. 5-9

FOR SALE—Reversible reed baby buggy. Phone 569. 5-9

FOR SALE—A lathe second-hand 16 inch swing. Also 6 foot bed. Central Wisconsin Electric Co. 5-11

FOR SALE—1½ ton Republic truck. Just overhauled and repainted. In A1 condition. The Cupps Co., Stevens Point, Wis. 5-15

FOR SALE—One six griddle kitchen range with reservoir, one 2 burner oil stove, one hard coal heater. Tel. 215. 5-11

FOR SALE—Davenport, 6 ft. Solid golden oak frame, 1st class condition. Phone 158. 5-9

FOR SALE—R. I. Red Hatching eggs, 15 for $1.00. S. W. Leslie, R. 1, Box 97A. Phone 4004. 5-19

FOR RENT

FOR RENT—Four unfurnished rooms. Phone Red 207. 5-9

FOR RENT—Modern rooms unfurnished for housekeeping at 719 1st St. N. Phone 167. 5-11

FOR RENT—2 large rooms and bath, also barn for horses or garage. Inquire 551 4th Ave. N. 5-9

USED CAR BARGAINS

FOR SALE—Cars in running order: 1 Krit touring; 1 Ford touring; 1 Ford engine; 1 Oakland 1918 Model with self starter; one Mitchell. To be sold cheap if taken at once. Tel 861 or 661. Frank Garber, 5th Ave. N. 5-11

FOR SALE—My Hupmobile touring car, run less than 5,000 miles. Practically as good as new. Ray Johnson, City. Tel. 663. 5-9

FOR SALE—2 Ford cars cheap. Louis Schall. Tel. 501. 5-10

AUTO PAINTING

BRING IN YOUR CAR now for painting and repairing. Our 14 years with you is our recommendation. We do neat, reliable work at reasonable prices. Also sign painters. Sweet & Anderson 5-11f

LOST

LOST—Ring of five keys at Biron. Call Tribune. 5-11

LOST—Black and brown beagle hound (female). Liberal reward for return. Tel. 853 or 838. 5-6tf

REAL ESTATE

FOR SALE—1 modern 7 room residence, electric lights, water, furnace heated, located in business section of main street of Nekoosa. Garden and barn on one lot. Price $4500. Mrs. Marie Glaus Box 207 Nekoosa. 5-11

FOR SALE—My partly finished store and dwelling building, Grand avenue and 18th. Also Dodge touring truck. Inquire of S. F. Halbustadt. Tel. 891. 5-10

IF YOU WANT to buy, sell or rent a home see Geo. W. Lyons, 780 Hale St. Phone Red 1016. 5-11f

SPECIALIST

JOHN BEAVER
Doctor of Chiropractic
Palmer Graduate—Lady Attendant
Office at 700 Grand Ave. . Phone 537
WISCONSIN RAPIDS, WISCONSIN

MISCELLANEOUS

NOTICE

—Regular meeting of the World War Veterans Post No. 4, Tuesday evening, May 9th at Papermakers Club at 7:30 o'clock. Important business. All members please attend.

W. Peterson, Secretary. 5-9

ALL MAKES SEWING MACHINES repaired at reasonable prices. Work guaranteed. Orders taken for new Singer sewing machines. Tel. Red 913. 5-10

NOTICE

—Oil stoves will soon take the place of the range for we know that warm days are coming, so prepare and get your oil stove either new or second hand at the C. H. Klug Second Hand Store. 165 First Street North. 5-11f

NATIONAL CLUB CLEANERS, Dry Cleaners, Dyers, Phone 538, 1st St. north. 5-11f

SEE D. C. PICKETT for porch screens, lawn benches, dandelion pickers and gate leg tables. Call at 222 Birch St. 5-11

LONG AND SHORT DISTANCE MOVING AND HAULING—H. Hansen. Tel. 681 or Red 1073. 5-6tf

ARE YOU INTERESTED IN BARGAINS!—My entire stock of furniture, rugs, stoves, etc., must be sold by May 15th. Come in at once and take your choice. The building for rent as I am retiring from business. M. A. BOGOGER. 5-10

IF YOU WANT TO BUY or sell your property see me at once. Bargains in city property and farms. I get results. Geo. Forrand. Phone 755. 5-11tf

LODGE NOTICE

ATTENTION KNIGHTS OF COLUMBUS!

—Regular meeting Thursday evening. Lecturer Eron says he will be on the job. Let's all try to be present.

M. L. Carey, G. K. 5-11

—Regular meeting of the Mystic Workers, Tuesday, May 9th. All members requested to be present. Initiation and refreshments.

L. C. Rumsey, Secretary. 5-9

—AMERICAN LEGION NOTICE! —Regular meeting. National Guard Hall, Wednesday, May 10, 1922. Important business.

P. A. Pratt, Adjutant. 5-9

—Regular meeting of Elks at Elks Hall Tuesday night, May 9th. All members please attend. 5-9

—There will be a regular meeting of Rainbow Chapter No. 87 at the Masonic Hall Wednesday evening, May 10th at 7:30.

Initiation and refreshments.

By order of the W. Matron.

Bessie Smart, Secretary. 5-10

LOCAL MARKET REPORT

Market Prices

Eggs	20c
Butter	28-30c
Buckwheat, cwt.	$1.00
Rye, bushel	90c
Beef dressed	7-10c
Hogs, dressed	10-12½c
Lamb dressed	10-18c
Mutton, dressed	8-10c
Calves, dressed	7-10c
Hens and springers, live	18-22c
Hay, per ton	$21-24
Dry wood, per cord	$2.50-3.00
Potatoes, cwt.	$1.25

Retail Prices

Victoria flour, 49 lb.	$2.58
Rye flour, 49 lb.	$1.82
J. C., 49 lbs.	$2.31
Graham, 10 lbs.	46c
Corn and Oats feed cwt.	$1.48
Corn, per cwt.	$1.35
Cracked corn, per cwt.	$1.40
Wheat middlings	$1.43
Rye Middlings	$1.35
Bran	$1.30
Big Egg Hen Feed	$1.80

Plymouth Cheese Market

Daisies	15c
Twins	14½c.
Longhorns	15½c

Chicago Butter Market

Extras	35c
Firsts	31-31c
Seconds	27-29c
Standards	34-34½c
Packing	16-18c

EVERETT TRUE — BY CONDO

SOCIETY *News of Interest To Women* EVENTS

Sails For Europe

Miss Hildegarde Dahlke of El Paso, Texas, daughter of Mr. and Mrs. William Dahlke, 965 Wisconsin St., sailed from New York City Saturday, May 6, on the George Washington, for Bremen, Germany. Miss Dahlke and the party of El Paso people with whom she is traveling, expect to be abroad about six months.

ANNOUNCE ENGAGEMENT

Announcements have been received here of the engagement of Miss Milda Steenbach of Clintonville to Harold Goodman of Shawano.

Mr. Goodwin is very well known here and has many friends who congratulate him.

Farewell Party—

A farewell party was given Sunday evening by the members of St. Paul's West Side Lutheran Church in honor of Mr. and Mrs. Fred Henke, who left Monday for Portland, Ore., their future home. The male quartette of the church sang several selections. Mr. S. Bergeman sang a solo and Fred Krohn entertained the company with story reading. Following the entertainment refreshments were served.

* * *

Will Entertain Guild—

Mrs. Edward Gleason, assisted by Mrs. Alex Lampe and Mrs. K. B. Newton, will entertain St. Katherine's Guild Wednesday afternoon at the Gleason home, Port Edwards.

* * *

Entertain Willing Workers—

Mrs. Henry Carlson, Chase street, will entertain the Willing Workers Society of the Trinity Moravian Church this evening at a regular meeting.

* * *

Plan Repairs To Put Scout Camp In Proper Shape

The camp committe of the Wisconsin Valley Boy Scout Camping association met at Sunset lake Saturday afternoon, inspected the grounds and buildings and recommended repairs totalling $500, to put it in first class shape for the coming season.

Members present were W. F. Kellogg, J. B. Nash (representing Judge J. W. Conway) and Scout Executive E. H. Justice of Wisconsin Rapids, and J. V. Berens (representing Harold J. Week), Dr. W. P. Mailer, and Scout Executive A. C. Jones of Stevens Point.

The repairs and renovations recommended include the construction of an engine house and wood shed, to house the lighting plant of the camp, painting the mess hall and buildings, repairing boats, overhauling the camp truck, repairing tents, tent platforms, swimming pier, construction of a new back porch to the mess hall, securing a new ice box and building an incinerator to dispose of garbage.

Work on the program outlined will be started just as soon as it is authorized by the executive committees representing the two councils.

The Wisconsin Rapids camping period was set from July 16 to August 27. Stevens Point has the camp from June 18 to July 16. Two weeks of the Wisconsin Rapids period will be given to the use of Rapids girls.

Plan Information Window At Green Bay Post Office

Green Bay, Wis.—Green Bay is to have an information bureau in the post office according to an announcement made by W. L. Evans, postmaster. The decision to open a bureau was the result of the many people seeking information at the temporary general delivery window of the post office on every possible subject, according to Mr. Evans.

The bureau is to dispense information as to railroad schedules, hotels, civic organizations, industries, camping grounds, good road routes and other information.

It is hoped in this way to accomodate the large number of tourists who each year seek information from the clerks of the post office and at the same time keep from interfering with the regular work of the department.

than a billion in nine months, but it was merely following a well-defined trend in that direction.

This being campaign year, export manufacturers are looking forward to big business in the cabbage variety.

PLAINFIELD LOCALS

Frank Doolittle and wife spent Saturday and Sunday in Friendship with relatives.

Otto Lindner and family have moved into the Tiffany home south of the Mitchell House.

Miss Mary Treder, teacher in the Harris district, visited her folks in Stevens Point Friday nad Saturday.

Mrs. Edith Clark and son Irvin of Wisconsin Rapids spent Sunday here with her brother George Pike and family.

Mrs. Will Moore arrived home Friday from Oshkosh, leaving her daughter, Miss Meda Moore, improving nicely after her operation.

Mr. and Mrs. Lester Bates, Mr. and Mrs. Clarence Butts spent Sunday in Leola at the John DeWitt and Ford Fosgate homes.

Miss Maude Sparks, Oscar and Ruth Rozell spent the week end in Bancroft writing for an Eighth Grade diploma from the Harris school.

Mr. and Mrs. James Doolittle and son Wayne of Friendship were guests Sunday of Mrs. Sarah Emmes and daughter Ethel Emmes at Wisconsin Rapids. They later motored to Plainfield to visit home folks. Mr. Doolittle is principal of the grades in Friendship.

Colors Combined

Both colors and fabrics are combined in summer frocks like these. A gray ratine striped in black and canary yellow is especially smart.

Personal Mention

Mr. and Mrs. John Worlund and children and John Johnson motored to Wausau Sunday.

Mr. and Mrs. Carl Nord and daughter Amanda and Mrs. George Loock were Sunday guests of Marshfield friends.

Mrs. Elizabeth Cooney, 208 Oak Street, is visiting relatives in Wausau.

John Plahmer was a Sunday guest of Marshfield friends.

Miss Ella Dahlke, 965 Wisconsin Street, returned Monday from a visit with relatives in Milwaukee.

John Hammer spent Sunday trout fishing on the Tomorrow River.

Mr. and Mrs. John Webber, who have been visiting relatives in this city, left Monday for their home in Dubuque, Ia.

Miss Mabel Hendrickson, who is employed in this city, spent Sunday at her home in Sigel.

Mr. and Mrs. Joseph Souck and Mr. and Mrs. A. Bandlim, Grant Avenue, spent Sunday in Wausau.

Lewis Seiler, Second Street North, was a week end visitor of relatives in Algoma.

Mr. and Mrs. M. J. Zaborski and family and Mr. and Mrs. T. Zaborski and daughters Anna and Jane, motored to Polonia Sunday.

Mr. and Mrs. Mrs. Fred Henke left Monday for Portland, Oregon, where they expect to make their future home.

Mr. and Mrs. C. F. Kellogg and their daughter, Mrs. Katherine Fisher and her son have moved into the Victor Krronholm home, 1293 Elm Street, which they will occupy during the summer.

Mrs. W. H. Getts left this noon for Milwaukee for a visit of a few days with her daughter, Miss Minnie P. Getts, superintendent of the Emergency Hospital there.

Mr. and Mrs. P. V. Galvin, J. E. Galvin and E. B. Kall were Sunday visitors in this city.

Mr. and Mrs. Edgar Hesse of Sheboygan are guests at the Alfred Wittenberg home, 458 Second Avenue N.

P. M. Desper, of Portage was among the visitors in this city Sunday.

Mrs. August Kropla, of Tomahawk, arrived Saturday evening for a visit at the home of her parents, Mr. and Mrs. Henry Brown, Washington Ave.

Wilbur Hanneman, who is employed at Wausau, spent the week end at his home in this city.

Howard Pierce and family of Eau Claire, motored here Sunday to spend the day.

Mr. L. E. Livernash of Rudolph is a business visitor in this city today.

Attorney Fred Engelbracht, Jr., who has been a guest of Dr. and Mrs. E. J. Clark, 871 Oak Street, left Monday for his home in Berlin.

Louis Albert of Rudolph is among the farmers taking advantage of sales day here today.

Mrs. E. J. Clark and daughters Mrs. Jennie G. Taylor and Miss Catherine Ritchie spent Sunday at Lake Emily.

Robert Ebbe and family, who left here eighteen months ago for Ft. Pierce, Fla., are returning to this city to reside.

The Misses Lillian Witte and Lou Witheral and Mr. George Bankert, all of this city, were Sunday guests of Ralph Hanson at his home in Iola.

Carl Johnson and Wilbur Herschleb spent Sunday trout fishing on the Tomorrow River.

Mrs. W. C. Weisel, Washington Avenue, returned Monday morning from Appleton, where she visited her daughter, Miss Thelma Bohn, who is a student at Lawrence University.

A. Kleinheinz and M. Dougherty of Marshfield were Sunday visitors in this city.

Mr. and Mrs. W. S. Johnson and daughter and Miss Sexe of Wausau were among the out of town people visiting this city Sunday.

The Misses Eva Rath and Viola Palmer returned Monday from a week end visit with friends at Merrill and Wausau.

Mr. and Mrs. I. E. Wilcox spent Sunday in Wausau.

Minart Berger, prescription clerk at Coyle's Pharmacy, returned Monday from a visit at the home of his parents in Iola.

Peter Lichtenberger of Ripon has accepted a position as day clerk at the Hotel Witter, assuming his duties Sunday.

Mrs. P. M. Pierce of Eau Claire spent Monday in this city.

J. F. Hughes and A. M. Wilson of Owen transacted business in this city Monday.

Mr. and Mrs. C. R. Matthews, 312 Third Avenue South, visited friends in Stevens Point Sunday.

Mr. and Mrs. Carl Marks and son Ralph and Mr. and Mrs. Ernest Fahrner and son Myron were Sunday guests of relatives in Sigel.

Mr. and Mrs. Ray Johnson and children and Mr. and Mrs. J. B. Nash and children spent Sunday on the Tomorrow River.

Chester Rantz left yesterday for Marshfield and Francis Rantz left for Chicago after having been here to attend their father's funeral.

Tony Rantz of Minocqua, Mrs. Frank Volworton and Miss Edna Rantz of Oshkosh who were here to attend the funeral of Stephen Rantz, returned to their homes today. Miss Emma Rantz of Milwaukee will remain with Mrs. Rantz for the summer.

Louis Haberkorn and Mrs. August H. Miller and daughter, Carrie of Milwaukee are here visiting friends and relatives.

CARD OF THANKS

—We wish to express our sincere thanks to our friends and neighbors for their sympathy and kindness during the illness and at the time of the death of our beloved husband and father. We wish especially to thank Dr. Hougen for his care and Rev. Bennett for hi skindness also the E. F. L., the Friends for the flowers, especially the pupils and teachers of the 7th and 8th grades at the Lowell School and the girls at the telephone office.

Mrs. Stephen Rantz and family.

THE CITIZENS REPUBLICAN STATE CONFERENCE OF WISCONSIN

To the people of Wood County:

There is hereby called a Citizens' County Conference to meet at the Court House in the city of Wisconsin Rapids in said county on the 10th day of May, 1922, at 2 o'clock in the afternoon to consider and act upon the following matters:

1. To form a permanent, constructive, organization based upon and in harmony with the declaration of principles adopted by the Citizens' Republican State Conference at Milwaukee, on the 20th day of October, 1921.

2. To choose fourteen delegates and 14 alternates from said county at large to represent said county at the conference to be held in Milwaukee, Wisconsin, on the 1st day of June, 1922.

3. To adopt measures to lift the intolerable burden of taxation which will be increased by radical dictators now trying to run the State government.

We call upon all citizens regardless of past party or factional affiliations, who subscribe to the declaration of principles herein referred to, to join this organization and attend and participate in said county conference.

Signed,
Theo. W. Brazeau,
Temporary Chairman.
R. R. Williams,
Temporary Secretary.

Republican County Conference for Wood County.

Dated at Wisconsin Rapids, Wisconsin, April 29, 1922.

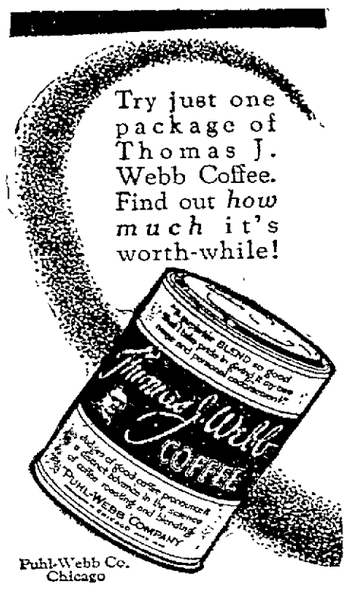

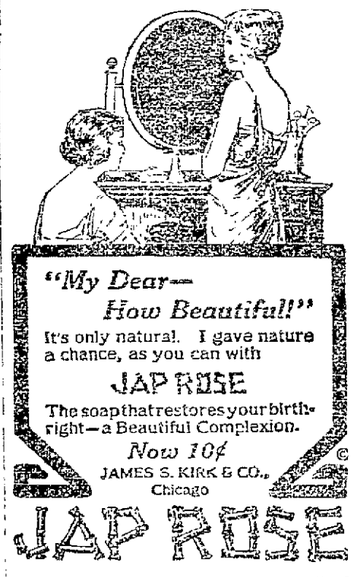

Wisconsin Rapids Marshfield - Pittsville Bus Line

Beginning Friday, May 12, this bus will be operated DAILY on the following schedule:

Leave Wisconsin Rapids	8 A. M.
Arrive Pittsville	9 A. M.
Leave Pittsville	11 A. M.
Arrive Wisconsin Rapids	12 Noon
Leave Wisconsin Rapids	1 P. M.
Arrive Marshfield	3 P. M.
Leave Marshfield	4 P. M.
Arrive Wisconsin Rapids	6 P. M.
Fare Pittsville	$1.00
Fare Marshfield	$1.75

Stations in Wisconsin Rapids at HOTELS DIXON AND WITTER

Operated by
E. F. GILMASTER & SONS

Telephone 531.

She Sold Her Life for $50000 | **Ideal Tonight** PRICES 10c AND 25c | What is One Year of a Girl's Life Worth?

A dramatic story of a girl's strangest bargain with a man for one year of happiness.

It may take two to make a bargain, but the Devil or Cupid usually seals the agreement. You'll see which when you see "Her Mad Bargain."

TOONERVILLE COMEDY
"THE SKIPPER'S BOOZEM FRIENDS"—IT'S FUNNY

THURSDAY—RIP VAN WINKLE

Palace Tonight Only

10c AND 25c

Sir Galahad Got Away With It—But See What Happened to

"Chivalrous Charley"

Starring

EUGENE O'BRIEN

A Mile-a-Minute Melodrama with a Million Laughs.

Also Tom Santschi in "THE WOLVER"
A Fine Western Story

TOMORROW ONLY— 10c & 25c
This is "S-O-M-E" Comedy Drama.

Scene from "KEEPING UP WITH LIZZIE"

And every man, woman and child in her home town did their "durndest" to follow the pace she set.

They sure did step some!

Also "THE JUNGLE TRAIL" 13th Chapter of MIRACLES OF THE JUNGLE
Also "PATHE NEWS"

THURSDAY, FRIDAY & SATURDAY—A BIG ONE

Dangerous Curve Ahead

"Dangerous Curve Ahead," Rupert Hughes' great picture of married life, contains some of the finest humor that ever registered before a camera. Yet in its sincerity, its realism and its profound exposition of human failings, it is more than comedy. You will rock with laughter—and then suddenly find yourself thrilled by an intensely dramatic situation. It will be here Thursday, Friday and Saturday and no true lover of the photoplay will miss it.

DANCE TONIGHT

May 9th

Princess Hall

Favell's Orchestra
The Snappy Entertainers

Floor in excellent shape.
Tickets 75c including tax.

TONIGHT

The Big

INDOOR CIRCUS

Benefit Boy Scouts

Port Edwards Auditorium

Doors Open at 7 P. M. Big Show At 9 P. M.

Adults 25c Children 10c.

Watch MYSTERIOSO—The Mental Marvel

You Will Remember "The Trip Thru Hades"

The Most Unusual Entertainment Ever Attempted in Wood County

GIVE THE FAMILY A TREAT

NEWSPAPERARCHIVE® NEWSPAPERARCHIVE®

SOCIETY *News of Interest To Women* EVENTS

Sails For Europe

Miss Hildegarde Dahlke of El Paso, Texas, daughter of Mr. and Mrs. William Dahlke, 965 Wisconsin St., sailed from New York City Saturday, May 6, on the George Washington, for Bremen, Germany. Miss Dahlke and the party of El Paso people with whom she is traveling, expect to be abroad about six months.

ANNOUNCE ENGAGEMENT

Announcements have been received here of the engagement of Miss Milda Steenbach of Clintonville to Harold Goodman of Shawano.

Mr. Goodwin is very well known here and has many friends who congratulate him.

Farewell Party—

A farewell party was given Sunday evening by the members of St. Paul's West Side Lutheran Church in honor of Mr. and Mrs. Fred Henke, who left Monday for Portland, Ore., their future home. The male quartette of the church sang several selections.

Mr. S. Bergeman sang a solo and Fred Krohn entertained the company with story reading. Following the entertainment refreshments were served.

* * *

Will Entertain Guild—

Mrs. Edward Gleason, assisted by Mrs. Alex Lampe and Mrs. K. B. Newton, will entertain St. Katherine's Guild Wednesday afternoon at the Gleason home, Port Edwards.

* * *

Entertain Willing Workers—

Mrs. Henry Carlson, Chase street, will entertain the Willing Workers Society of the Trinity Moravian Church this evening at a regular meeting.

* * *

Plan Repairs To Put Scout Camp In Proper Shape

The camp committe of the Wisconsin Valley Boy Scout Camping association met at Sunset lake Saturday afternoon, inspected the grounds and buildings and recommended repairs totalling $500, to put it in first class shape for the coming season.

Members present were W. F. Kellogg, J. B. Nash (representing Judge J. W. Conway) and Scout Executive E. H. Justice of Wisconsin Rapids, and J. V. Berens (representing Harold J. Week), Dr. W. P. Mailer, and Scout Executive A. C. Jones of Stevens Point.

The repairs and renovations recommended include the construction of an engine house and wood shed, to house the lighting plant of the camp, painting the mess hall and buildings, repairing boats, overhauling the camp truck, repairing tents, tent platforms, swimming pier, construction of a new back porch to the mess hall, securing a new ice box and building an incinerator to dispose of garbage.

Work on the program outlined will be started just as soon as it is authorized by the executive committees representing the two councils.

The Wisconsin Rapids camping period was set from July 16 to August 27. Stevens Point has the camp from June 18 to July 16. Two weeks of the Wisconsin Rapids period will be given to the use of Rapids girls.

Plan Information Window At Green Bay Post Office

Green Bay, Wis.—Green Bay is to have an information bureau in the post office according to an announcement made by W. L. Evans, postmaster. The decision to open a bureau was the result of the many people seeking information at the stamp and general delivery window of the post office on every possible subject, according to Mr. Evans.

The bureau is to dispense information as to railroad schedules, hotels, civic organizations, industries, camping grounds, good road routes and other information.

It is hoped in this way to accomodate the large number of tourists who each year seek information from the clerks of the post office and at the same time keep from interfering with the regular work of the department.

than a billion in nine tenth, but it was merely following a well defined trend in that direction.

This being campaign year, cigar manufacturers are looking forward to big business in the cabbage variety.

PLAINFIELD LOCALS

Frank Doolittle and wife spent Saturday and Sunday in Friendship with relatives.

Otto Lindner and family have moved into the Tiffany home south of the Mitchell House.

Miss Mary Treder, teacher in the Harris district, visited her folks in Stevens Point Friday nad Saturday.

Mrs. Edith Clark and son Irvin of Wisconsin Rapids spent Sunday here with her brother George Pike and family.

Mrs. Will Moore arrived home Friday from Oshkosh, leaving her daughter, Miss Meda Moore, improving nicely after her operation.

Mr. and Mrs. Lester Bates, Mr. and Mrs. Clarence Butts spent Sunday in Leola at the John DeWitt and Ford Fosgate homes.

Miss Maude Sparks, Oscar and Ruth Rozell spent the week end in Bancroft writing for an Eighth Grade diploma from the Harris school.

Mr. and Mrs. James Doolittle and son Wayne of Friendship were guests Sunday of Mrs. Sarah Emmes and daughter Ethel Emmes at Wisconsin Rapids. They later motored to Plainfield to visit home folks. Mr. Doolittle is principal of the grades in Friendship.

Colors Combined

Both colors and fabrics are combined in summer frocks like these. A gray ratine striped in black and canary yellow is especially smart.

Personal Mention

Mr. and Mrs. John Worlund and children and John Johnson motored to Wausau Sunday.

Mr. and Mrs. Carl Nord and daughter Amanda and Mrs. George Loock were Sunday guests of Marshfield friends.

Mrs. Elizabeth Cooney, 208 Oak Street, is visiting relatives in Wausau.

John Plahmer was a Sunday guest of Marshfield friends.

Miss Ella Dahlke, 965 Wisconsin Street, returned Monday from a visit with relatives in Milwaukee.

John Hammer spent Sunday trout fishing on the Tomorrow River.

Mr. and Mrs. John Webber, who have been visiting relatives in this city, left Monday for their home in Dubuque, Ia.

Miss Mabel Hendrickson, who is employed in this city, spent Sunday at her home in Sigel.

Mr. and Mrs. Joseph Sousek and Mr. and Mrs. A. Bandelin, Grand Avenue, spent Sunday in Wausau.

Lewis Seiler, Second Street North, was a week end visitor of relatives in Algoma.

Mr. and Mrs. M. J. Zabawa and family and Mr. and Mrs. T. Zabawa and daughters Anna and Jane, motored to Polonia Sunday.

Mr. and Mrs. Mrs. Fred Henke left Monday for Portland, Oregon, where they expect to make their future home.

Mr. and Mrs. C. F. Kellogg and their daughter, Mrs. Katherine Fisher and her son have moved into the Victor Krronholm home, 1203 Elm Street, which they will occupy during the summer.

Mrs. W. H. Getts left this noon for Milwaukee for a visit of a few days with her daughter, Miss Minnie P. Getts, superintendent of the Emergency Hospital there.

Mr. and Mrs. P. V. Galvin, J. E. Galvin and E. B. Kall were Sunday visitors in this city.

Mr. and Mrs. Edgar Hosse of Sheboygan are guests at the Alfred Wittenberg home, 458 Second Avenue N.

P. M. Desper, of Portage was among the visitors in this city Sunday.

Mrs. August Kropla, of Tomahawk, arrived Saturday evening for a visit at the home of her parents, Mr. and Mrs. Henry Brown, Washington Ave.

Wilbur Hanneman, who is employed at Wausau, spent the week end at his home in this city.

Howard Pierce and family of Eau Claire, motored here Sunday to spend the day.

Mr. L. E. Livernash of Rudolph is a business visitor in this city today.

Attorney Fred Engelbrecht, Jr., who has been a guest of Dr. and Mrs. E. J. Clark, 871 Oak Street, left Monday for his home in Berlin.

Louis Albert of Rudolph is among the farmers taking advantage of sales day here today.

Mrs. E. J. Clark and daughters Mrs. Jennie G. Taylor and Miss Catherine Ritchie spent Sunday at Lake Emily.

Robert Ebbe and family, who left here eighteen months ago for Ft. Pierce, Fla., are returning to this city to reside.

The Misses Lillian Witte and Lou Witheral and Mr. George Bankert, all of this city, were Sunday guests of Ralph Hanson at his home in Iola.

Carl Johnson and Wilbur Hersch-leb spent Sunday trout fishing on the Tomorrow River.

Mrs. W. C. Weisel, Washington Avenue, returned Monday morning from Appleton, where she visited her daughter, Miss Thelma Bohn, who is a student at Lawrence University.

A. Kleinheinz and M. Dougherty of Marshfield were Sunday visitors in this city.

Mr. and Mrs. W. S. Johnson and daughter and Miss Sexe of Wausau were among the out of town people visiting this city Sunday.

The Misses Eva Rath and Viola Palmer returned Monday from a week end visit with friends at Merrill and Wausau.

Mr. and Mrs. I. E. Wilcox spent Sunday in Wausau.

Minart Berger, prescription clerk at Coyle's Pharmacy, returned Monday from a visit at the home of his parents in Iola.

Peter Lichtenberger of Ripon has accepted a position as day clerk at the Hotel Witter, assuming his duties Sunday.

Mrs. P. M. Pierce of Eau Claire spent Monday in this city.

J. F. Hughes and A. M. Wilson of Owen transacted business in this city Monday.

Mr. and Mrs. C. R. Matthews, 342 Third Avenue South, visited friends in Stevens Point Sunday.

Mr. and Mrs. Carl Marks and son Ralph and Mr. and Mrs. Ernest Fahrner and son Myron were Sunday guests of relatives in Sigel.

Mr. and Mrs. Ray Johnson and children and Mr. and Mrs. J. B. Nash and children spent Sunday on the Tomorrow River.

Chester Rantz left yesterday for Marshfield and Francis Rantz left for Chicago after having been here to attend their father's funeral.

Tony Rantz of Minocqua, Mrs. Frank Yelworton and Miss Edna Rantz of Oshkosh who were here to attend the funeral of Stephen Rantz, returned to their homes today. Miss Emma Rantz of Milwaukee will remain with Mrs. Rantz for the summer.

Louis Haberhorn and Mrs. August H. Miller and daughter, Carrie of Milwaukee are here visiting friends and relatives.

CARD OF THANKS

—We wish to express our sincere thanks to our friends and neighbors for their sympathy and kindness during the illness and at the time of the death of our beloved husband and father. We wish especially to thank Dr. Hougen for his care and Rev. Bennett for hi skindness also the E. F. U., the Friends for the flowers, especially the pupils and teachers of the 7th and 8th grades at the Lowell School and the girls at the telephone office.

Mrs. Stephen Rantz and family.

THE CITIZENS REPUBLICAN STATE CONFERENCE OF WISCONSIN

To the people of Wood County:

There is hereby called a Citizens' County Conference to meet at the Court House in the city of Wisconsin Rapids in said county on the 19th day of May, 1922, at 2 o'clock in the afternoon to consider and act upon the following matters:

1. To form a permanent, constructive, organization based upon and in harmony with the declaration of principles adopted by the Citizens' Republican State Conference at Milwaukee, on the 20th day of October, 1921.

2. To choose fourteen delegates and 14 alternates from said county at large to represent said county at the conference to be held in Milwaukee, Wisconsin, on the 1st day of June, 1922.

3. To adopt measures to lift the intolerable burden of taxation which will be increased by radical dictators now trying to run the State government.

We call upon all citizens regardless of past party or factional affiliations, who subscribe to the declaration of principles herein referred to, to join this organization and attend and participate in said county conference.

Signed,
Theo. W. Brazeau,
Temporary Chairman.
R. R. Williams,
Temporary Secretary.

Republican County Conference for Wood County.

Dated at Wisconsin Rapids, Wisconsin, April 29, 1922.

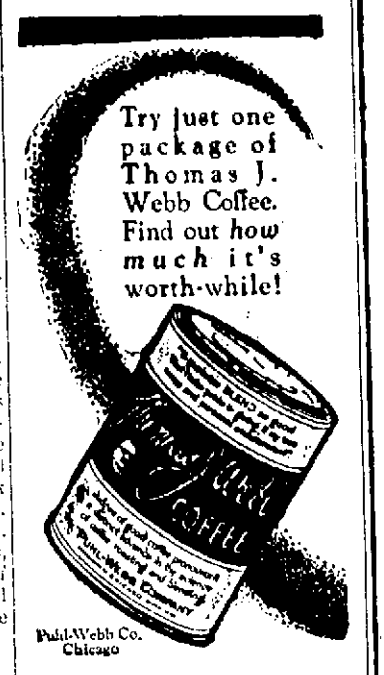

She Sold Her Life for $50000 | **Ideal Tonight** PRICES 10c AND 25c | What is One Year of a Girl's Life Worth?

A dramatic story of a girl's strangest bargain with a man for one year of happiness.

It may take two to make a bargain, but the Devil or Cupid usually seals the agreement. You'll see which when you see "Her Mad Bargain."

TOONERVILLE COMEDY
"THE SKIPPER'S BOOZEM FRIENDS"—IT'S FUNNY

THURSDAY—RIP VAN WINKLE

Wisconsin Rapids Marshfield - Pittsville Bus Line

Beginning Friday, May 12, this bus will be operated DAILY on the following schedule:

Leave Wisconsin Rapids	8 A. M.
Arrive Pittsville	9 A. M.
Leave Pittsville	11 A. M.
Arrive Wisconsin Rapids	12 Noon
Leave Wisconsin Rapids	1 P. M.
Arrive Marshfield	3 P. M.
Leave Marshfield	4 P. M.
Arrive Wisconsin Rapids	6 P. M.
Fare Pittsville	$1.00
Fare Marshfield	$1.75

Stations in Wisconsin Rapids at HOTELS DIXON AND WITTER

Operated by
E. F. GILMASTER & SONS

Telephone 531.

Palace Tonight Only

10c AND 25c

Sir Galahad Got Away With It—But See What Happened to

"Chivalrous Charley"

Starring

EUGENE O'BRIEN

A Mile-a-Minute Melodrama with a Million Laughs.

Also Tom Santschi in "THE WOLVER"

A Fine Western Story

TOMORROW ONLY— 10c & 25c

This is "S-O-M-E" Comedy Drama.

Scene from "KEEPING UP WITH LIZZIE"

And every man, woman and child in her home town did their "durndest" to follow the pace she set.

They sure did step some!

Also "THE JUNGLE TRAIL" 13th Chapter of MIRACLES OF THE JUNGLE

Also "PATHE NEWS"

THURSDAY, FRIDAY & SATURDAY—A BIG ONE

Dangerous Curve Ahead

"Dangerous Curve Ahead," Rupert Hughes' great picture of married life, contains some of the finest humor that ever registered before a camera. Yet in its sincerity, its realism and its profound exposition of human failings, it is more than comedy. You will rock with laughter—and then suddenly find yourself thrilled by an intensely dramatic situation. It will be here Thursday, Friday and Saturday and no true lover of the photoplay will miss it.

DANCE TONIGHT

May 9th

Princess Hall

Favell's Orchestra
The Snappy Entertainers

Floor in excellent shape.
Tickets 75c including tax.

TONIGHT

The Big

INDOOR CIRCUS

Benefit Boy Scouts

Port Edwards Auditorium

Doors Open at 7 P. M. Big Show At 9 P. M.

Adults 25c Children 10c.

Watch MYSTERIOSO—The Mental Marvel

You Will Remember "The Trip Thru Hades"

The Most Unusual Entertainment Ever Attempted in Wood County

GIVE THE FAMILY A TREAT

BUILDERS' PAGE

A Bargain at $5,000

Part Cash; Balance Terms

Practically new, modern 7-room house on large corner lot on 7th St. South. Possession given at once. Owner leaving the city. For particulars call or telephone No. 755.

George Forrand

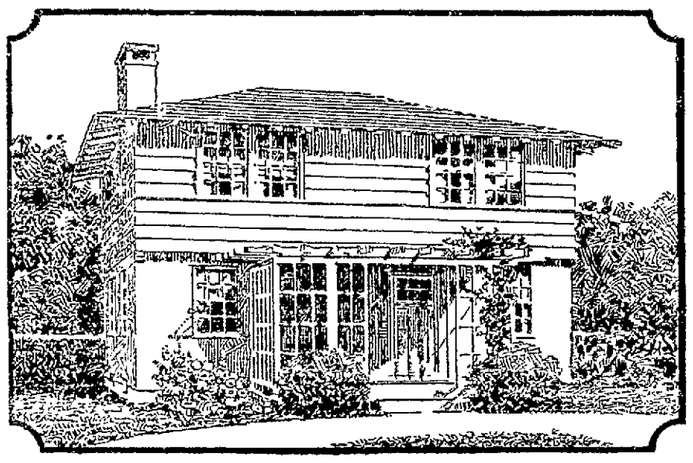

Simple, Economical and Pretty

The five room cottage pictured here is of a type that is growing in favor in the Middle West. It has been called by some architects the Western type. Some of its characteristics, demonstrated by this little house, are: widely-overhanging eaves; open cornice; exposed rafter-ends; a frank plainness; overhanging second story, suggestive of the chalet; good proportions and balance of wall openings.

The Western house is happily expressive of a modern movement in home-building, and is far in advance of anything of similar nature likely to be produced for some time to come. Stained clapboards and stucco are used in developing this house. The use of windows divided into small panes, of trellises about the quaintly-shaped porch, of exposed rafter-ends giving the effect of a pergola, and even the pleasant design of the chimney show a fine consideration for detail in the exterior.

The interior is no less carefully planned. Just as the house (25'0"x27'0") has been planned to use stock sizes of material, the interior has been planned to use stock materials. This represents real economy.

A good-sized living room occupies the right side of the house, with the main stair at one end of it. The opposite side is shared by dining room and kitchen. French doors between dining room and living room provide light for each from a third side. The dining room has a pleasant rectangular shape, and a desirable front location.

The kitchen is bright and airy, and small enough to save many steps. It should be a pleasant place to work. It is supplemented by a rear hall and entry in which refrigerator and numerous shelves find place.

On the second floor, two bedrooms of good size occupy front locations. The double windows shown in the exterior view, and single windows at the sides provide these rooms with healthful ventilation and sunlight. There are long wall spaces which permit of the arrangement of beds to avoid drafts and of mirrors to receive the correct light.

The bathroom and several closets, some of them fitted with trays and drawers, complete the second floor layout.

This little cottage is planned for economy, but for the sort of economy that provides for the convenience and comfort of the occupant. And part of the joy of living in it comes from the knowledge that passersby "like its looks."

Courtesy Curtis Service Bureau

Manske & Henry

General Contractors

Wood Block—Room 4. Telephone 310.
(Members of Master Builders Association)

Get started NOW on that new building you were planning on so long. Personal supervision given all our work.

Let us do your worrying

We will help you solve your building problems, scientifically and economically. We are experienced designers of all classes of buildings.

ESTIMATES CHEERFULLY FURNISHED.

When You Build That Home—

ARRANGE WITH US TO TAKE COMPLETE CHARGE OF THE

Housewiring and Electric Installation

We are fully equipped to handle this work, from the furnishing of an estimate of the cost, to the complete installation of wiring, conduit work and ornamental lighting fixtures.

Our workmen are experienced, skilled and may be trusted to do thoroughly that work which, although of highest importance, yet may not appear on the surface. We will guarantee our work to be satisfactory—the reasonableness of our charge will appeal to you.

Central Wisconsin Electric Co.

Telephone 86 Grand Avenue.

Buy a Building Lot

for your home. It makes no difference if you are building this year or next—select the site now, while you have a big opportunity to choose a suitable location.

Acre, 5-Acre and 10-Acre Lots as well as CITY LOTS

We have over two hundred different lots all well located on the West Side. Lots along the Street Car line, lots in River Park Addition, lots near the Edison School. All desirable as building locations.

Buy direct from owners—Don't pay real estate men's commissions.

Lyon Land Company

Clark Lyon

Wisconsin Rapids Wisconsin

When Building Don't Forget

A BATH A DAY KEEPS YOU FIT EVERY WAY

ERON THE PLUMBER
"PLUMBING THAT PLEASES"
WISCONSIN RAPIDS

Now is the Time to Build

If ever there was a time to build—that time is today. High costs of material and labor, which caused an almost complete cessation of business, no longer will trouble the prospective builder.

We believe now is the opportune time to put through your plans for expansion. And when prosperity opens full blast you will have a running start.

It's a situation worth while talking about. Consult with us. No doubt we may be able to give you the right kind of advice. We know that a conference will help you materially.

W. A. Marling Lumber Company

3rd. Ave. South Wisconsin Rapids.

OWN

that which is dearest to you and your family—Your Own Home. Stop paying the landlord the money that should and will pay for it.

YOUR

rent will do this. Plan now to build, and start by consulting with us. In a few months you will find yourself safely and comfortably settled in your own

HOME

Kellogg Bros. Lbr. Co.

"Building Headquarters"

Grand Ave. Wisconsin Rapids.

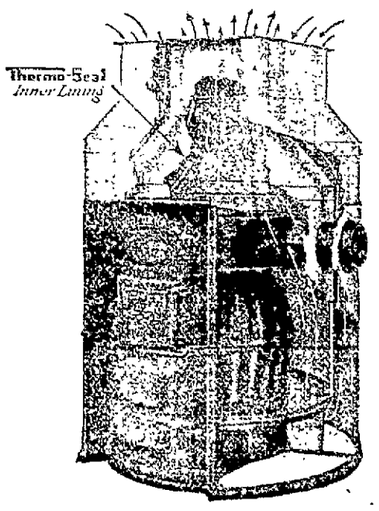

"What's home without a Homer"

Install the Original
PIPELESS FURNACE
at pre-war prices

J. L. Marvin

Exclusive Agency, Wisconsin Rapids.
137 Second St. North - Telephone 520

NEWSPAPERARCHIVE® NEWSPAPERARCHIVE®

BUILDERS' PAGE

A Bargain at $5,000

Part Cash; Balance Terms

Practically new, modern 7-room house on large corner lot on 7th St. South. Possession given at once. Owner leaving the city. For particulars call or telephone No. 755.

George Forrand

When You Build That Home—

ARRANGE WITH US TO TAKE COMPLETE CHARGE OF THE

Housewiring

and

Electric Installation

We are fully equipped to handle this work, from the furnishing of an estimate of the cost, to the complete installation of wiring, conduit work and ornamental lighting fixtures.

Our workmen are experienced, skilled and may be trusted to do thoroughly that work which, although of highest importance, yet may not appear on the surface. We will guarantee our work to be satisfactory—the reasonableness of our charge will appeal to you.

Central Wisconsin Electric Co.

Telephone 86 Grand Avenue.

OWN

that which is dearest to you and your family—Your Own Home. Stop paying the landlord the money that should and will pay for it.

YOUR

rent will do this. Plan now to build, and start by consulting with us. In a few months you will find yourself safely and comfortably settled in your own

HOME

Kellogg Bros. Lbr. Co.

"Building Headquarters"

Grand Ave. Wisconsin Rapids.

Simple, Economical and Pretty

The five room cottage pictured here is of a type that is growing in favor in the Middle West. It has been called by some architects the Western type. Some of its characteristics, demonstrated by this little house, are: widely-overhanging eaves; open cornice; exposed rafter-ends; a frank plainness; overhanging second story, suggestive of the chalet; good proportions and balance of wall openings.

The Western house is happily expressive of a modern movement in home-building, and is far in advance of anything of similar nature likely to be produced for some time to come. Stained clapboards and stucco are used in developing this house. The use of windows divided into small panes, of trellises about the quaintly-shaped porch, of exposed rafter-ends giving the effect of a pergola, and even the pleasant design of the chimney show a fine consideration for detail in the exterior.

The interior is no less carefully planned. Just as the house (25'0"x27'0") has been planned to use stock sizes of material, the interior has been planned to use stock materials. This represents real economy.

A good-sized living room occupies the right side of the house, with the main stair at one end of it. The opposite side is shared by dining room and kitchen. French doors between dining room and living room provide light for each from a third side. The dining room has a pleasant rectangular shape, and a desirable front location.

The kitchen is bright and airy, and small enough to save many steps. It should be a pleasant place to work. It is supplemented by a rear hall and entry in which refrigerator and numerous shelves find place.

On the second floor, two bedrooms of good size occupy front locations. The double windows shown in the exterior view, and single windows at the sides provide these rooms with healthful ventilation and sunlight. There are long wall spaces which permit of the arrangement of beds to avoid drafts and of mirrors to receive the correct light.

The bathroom and several closets, some of them fitted with trays and drawers, complete the second floor layout.

This little cottage is planned for economy, but for the sort of economy that provides for the convenience and comfort of the occupant. And part of the joy of living in it comes from the knowledge that passersby "like its looks."

Courtesy Curtis Service Bureau

When Building

Don't Forget

A BATH A DAY KEEPS YOU FIT EVERY WAY

ERON THE PLUMBER

"PLUMBING THAT PLEASES"

WISCONSIN RAPIDS

"What's home without a Homer"

Install the Original

PIPELESS FURNACE

at pre-war prices

J. L. Marvin

Exclusive Agency, Wisconsin Rapids.

137 Second St. North Telephone 520

Manske & Henry

General Contractors

Wood Block—Room 1. Telephone 310.

(Members of Master Builders Association)

Get started NOW on that new building you were planning on so long. Personal supervision given all our work.

Let us do your worrying

We will help you solve your building problems, scientifically and economically. We are experienced designers of all classes of buildings.

ESTIMATES CHEERFULLY FURNISHED.

Buy a Building Lot

for your home. It makes no difference if you are building this year or next—select the site now, while you have a big opportunity to choose a suitable location.

Acre, 5-Acre and 10-Acre Lots

as well as

CITY LOTS

We have over two hundred different lots all well located on the West Side. Lots along the Street Car line, lots in River Park Addition, lots near the Edison School. All desirable as building locations.

Buy direct from owners—Don't pay real estate men's commissions.

Lyon Land Company

Clark Lyon

Wisconsin Rapids Wisconsin

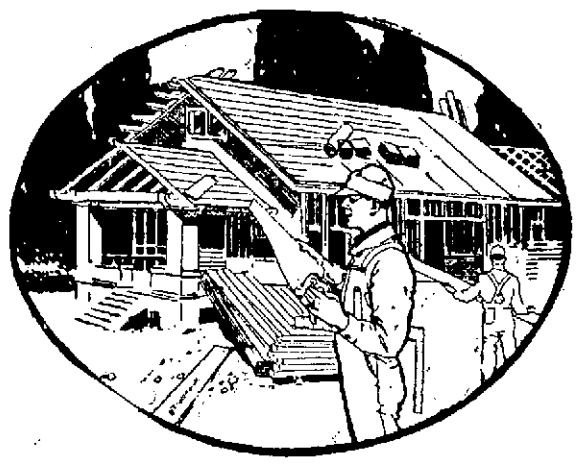

Now is the Time to Build

If ever there was a time to build—that time is today. High costs of material and labor, which caused an almost complete cessation of business, no longer will trouble the prospective builder.

We believe now is the opportune time to put through your plans for expansion. And when prosperity opens full blast you will have a running start.

It's a situation worth while talking about. Consult with us. No doubt we may be able to give you the right kind of advice. We know that a conference will help you materially.

W. A. Marling Lumber Company

3rd. Ave. South Wisconsin Rapids.

RADIO FADEAWAY IS NEW PERIL TO A. A. SWATSMEN

LATEST OFFERING OF HARRY (BUCK) WEAVER, NOW WITH THE INDIANAPOLIS TEAM, FOOLS BEST OF THEM

Chicago, May 9—Batters in the American Association now are facing the newest thing in baseball, the "radio fadeaway" which has been added to the reportoire of Harry (Buck) Weaver, star slabman of Jack Hendricks' Indianapolis club.

Recently Weaver had to face Gavvy Cravath and Sherry Magee, of the Minneapolis club. Both are recognized heavy hitters but each was powerless before the "radio fadeaway" which Weaver served. Both Cravath and Magee, who in their day have pounded long hits off such star twirlers as Mordecai Brown, Christy Mathewson and nearly all of the leading National League pitchers since the era of this great pair, have keen eyes in following the ball, and the illustration of how the "radio fadeaway" duped them indicates how the ball is said to act.

Double Jointed Curve

Briefly, the "radio fadeaway" is a close approach to the "double jointed curve," which pitchers often dream about, just as inventors dream of perpetual motion. To be able to throw a ball that shoots in and then curves out would, it is said, make a pitcher virtually invincible, but just as perpetual motion is a dream, so thus far, has been the hope of the secret of a "snake" curve. Weaver's "radio fadeaway," however, is a combination of two pitches, something never mastered before, it is said. It is described as a change of pace, with a sharp, mystifying "drop" at the point the bat is supposed to knock the horsehide off.

Weaver calls it "radio fadeaway" because he happened to perfect it at a time when interest in radio development was high. He says he can deliver his "radio fadeaway" from three positions, underhand, overhand and side arm. He starts it with the same motion as his fast ball, which is said to give him a triple advantage over the batter.

Start Fools Old Timers

It is said that in the case of Cravath and Magee, it was this third advantage which helped him strike out the veterans. Both had started to swing for a fast ball, but their trained eyes had detected the change of pace and they accordingly changed their position for that pitch. Then, as they swung on the ball, it dropped suddenly and safely into the catcher's glove.

In developing the "radio fadeaway", Weaver has incidentally been able to compile what is said to be a remarkable pitching record, winning fourteen out of sixteen games, including those pitched in the last half of the 1921 season when he was experimenting with the ball.

West Side Tigers Wallop St. Lawrence Club Nine

The West Side Tigers easily trimmed the St. Lawrence Club at Ahdawagam Park Sunday afternoon, 16 to 6.

Heavy hitting in the last three innings gave the Tigers their victory. The club team lead 6 to 2 until the seventh, when the Tigers pounded Andy for six hits, netting seven runs and giving them a three point lead. The Tigers broke loose again in the ninth and drove Andy out of the box. He was succeeded by marks who allowed two runs.

Nobles pitched a good game for the Tigers, except for one bad inning. A home run by Young Alpine in the seventh with two on base was a feature of the game.

Two base hits: Dolan, Nobles, Morzinski, Zhei, Sullivan, Jarz.

The Tigers will play the Kremb's Hardware team of Stevens Point at the Point next Sunday.

Women stick to the short skirt because its effect is so far reaching.

SAME PRICE over 30 years

25 Ounces for 25¢

KC BAKING POWDER

SATISFACTION GUARANTEED OR MONEY REFUNDED

Today In Sports

TODAY IN SPORTS

RACING: Meeting of Metropolitan Jockey Club, at Jamaica.

Meeting of Maryland Jockey Club, at Pimlico.

Meeting of Kentucky Racing Assn., at Lexington.

SHOOTING: Missouri State trap-shooting tournament at Marshall.

TRACK: Arkansas State intercollegiate championships, at Arkadelphia.

BOXING: Jack Sharkey vs. Roy Moore, 12 rounds, at New York.

Andy Chaney vs. Harry Kabakoff, 12 rounds at St. Louis.

Wildcat Nelson vs. Mickey Walker, 10 rounds at Holyoke.

League Summaries

GAMES SCHEDULED FOR TUESDAY

AMERICAN ASSOCIATION

Indianapolis at Milwaukee.
Columbus at Minneapolis.
Louisville at Kansas City.
Toledo at St. Paul.

AMERICAN LEAGUE

Chicago at New York.
St. Louis at Washington.
Detroit at Boston.
Cleveland at Philadelphia.

NATIONAL LEAGUE

Boston at Cincinnati.
Brooklyn at Pittsburg.
New York at St. Louis.
Philadelphia at Chicago.

RESULTS OF MONDAY'S GAMES

AMERICAN ASSOCIATION

Milwaukee 18, Indianapolis 17.
Louisville 10, Kansas City 6.
Columbus-Minneapolis, rain.
No others scheduled.

AMERICAN LEAGUE

St. Louis 6, Washington 5.
New York 7, Chicago 5.
Cleveland 14, Philadelphia 4.
Detroit 6, Boston 2.

NATIONAL LEAGUE

Pittsburg 8, Brooklyn 7.
No others scheduled.

TEAM STANDINGS

AMERICAN ASSOCIATION

	W.	L.	Pct.
Minneapolis	12	7	.632
Indianapolis	13	8	.619
Columbus	13	8	.619
Milwaukee	12	10	.545
Kansas City	12	11	.525
St. Paul	9	10	.474
Louisville	9	12	.429
Toledo	3	17	.150

AMERICAN LEAGUE

	W.	L.	Pct.
New York	16	7	.696
St. Louis	15	8	.652
Cleveland	11	11	.500
Chicago	10	11	.476
Boston	9	10	.474
Philadelphia	9	12	.429
Detroit	8	14	.364
Washington	8	15	.348

NATIONAL LEAGUE

	W.	L.	Pct.
New York	16	4	.800
Chicago	12	7	.632
St. Louis	12	8	.600
Pittsburg	11	10	.525
Brooklyn	10	10	.500
Philadelphia	6	11	.353
Cincinnati	7	16	.304
Boston	5	13	.278

Marshfield High School Enters Fair Relay Race

The recent entry of the Marshfield high school in the half mile high school relay race, which is to be one of the features of the 1922 Marshfield fair, assures that the event will be held. The Lincoln high school of this city entered some time ago.

All the high schools in the county are eligible, and it is hoped that entries will be received from the Nekoosa, Pittsville, and Auburndale high schools.

Thursday, September 7, which is to be the feature day at the fair, has been set for the race.

Bride's Pretty Linens Meet With Disaster

By JANE LEE

She spends her months of loving labor in filling her "hope chest" with beautiful linens and lingerie, just as her grandmother did before her. But when grandmother married she made her own laundry soap and her linens lasted nearly a lifetime. The linens of today are as good or better than grandmother's. But the modern wife washes them with common white or yellow laundry bars and buys new linens every year. Her underwear splits and she calls it wear. Her sheets, tablecloths and napkins soon acquire mysterious little holes and she blames the materials or "wear."

The trouble is that women do not realize how destructive laundry soap can be. Fabric makers know that common laundry soaps are only ½ to ¾ soap, and the rest of the bar is made up of pasty "filler" without cleaning power—usually pasty water glass. This clings and crystallizes when the clothes dry, and cuts the threads like glass. Other "fillers" simply rot the goods—but the result is the same. So fabric makers wash their materials with olive oil soap and it gives them that cuddly softness, sweetness and snowy whiteness which every woman adores.

Careful women are learning to keep them like this and make them last as grandmother's did, by doing the family wash with pure GREEN ARROW soap made by The Palmolive Co., and containing—not "filler"—but real olive oil and naphtha.

Like fine castile, this large green laundry bar gets its color from the olive oil—nothing else. This bar goes nearly twice as far as the ordinary because it's *all* cleaning power, yet mild on clothes and hands.

—advertisement.

SPORT NOTES

Injuries to players among the Braves has been a severe handicap to the Boston team.

Carl Mays, the Yanks' star flinger, has been getting his bumps pretty regularly this season.

The Detroit Tigers still possess their old hitting ability, but are shy of pitchers able to hold the enemy.

"Pep" Young, formerly with Detroit, seems to have recovered his old-time brilliant pastiming since he joined the Athletics.

After plugging away for several years Pitcher Charley Robinson of the White Sox has arrived right side up and in perfect condition.

A team that can wallop the Cleveland Indians as the Browns have done this season must be ranked as a genuine pennant contender.

Pitcher Hodge of the White Sox is a nifty hitter and should be able to stick in the game after his pitching days are over.

Begins to look as if the Yankees will find it tough sledding until the return of Ruth and Meusel to the team.

While the Cubs have been figured as outclassed in the National League race, they have managed to dog the heels of the Giants at that.

The Red Sox may not be a champion outfit, but they certainly cause trouble for pennant contenders when their hitters find the range.

Manager John McGraw says he is well satisfied with the work of the Giants and adds that he has more reserve strength right now than ever before.

The Cincinnati Reds fared poorly in games with their western rivals, so the Morans will not try to get started at the expense of the eastern division.

Home runs apparently are as plentiful this season as they were last year. Babe Ruth should find no trouble in getting his share of circuit smacks after May 20.

Harry Shriver, Brooklyn's rookie pitcher, looks mighty good to Uncle Wilbur Robinson. Bobby figures that Shriver will become a sensational winner with the Superbas.

Pittsburgh fans are of the opinion that the Pirates will start the big fireworks soon. The team appears to have their old winning punch and once headed for the front will be hard to stop.

PORT CIRCUS BIG HIT-GOOD CROWDS

BOY SCOUT BENEFIT NETS GOOD SUM FOR FIRST NIGHT'S PERFORMANCE; EVERY ATTRACTION A GOOD ONE

"Gee you get your money's worth at this circus," was the way one youngster put it after he left the Port Edwards Auditorium last night. And that was the consensus of opinion of of everyone who took in the big indoor circus given for the benefit of the Boy Scouts. Those who went last night will probably be back for the second showing tonight because the show combines a number of novelty events in the midway and in the big tent.

Stunts Are Good Ones

The side show attractions including the Devil's Mouth, the trained animals, Aunt Jemima's Flap Jack Minstrels and other side show attractions were successfully barked for by Port Edwards, Nekoosa and Wisconsin Rapids people who had lusty lungs and professional barker's voices. They drew the crowds and the coffers showed ample returns. The attractions show considerable trouble and expense to make it worth while seeing and does credit to someone's ingenuity.

Trial Is A Scream

"Trial By Jury" was a scream from start to finish. It can't be described, a person just has to see it.

The dancing numbers featuring the Misses Patricia Nash, Betty Nash and Susan Nash, was very fine. The little Nash girls were exceptionally graceful in their numbers and reflect much credit upon Mrs. John Alexander, who has trained them. Mrs. Alexander also should be commended for the May Pole Dance, the Bubble Dance, Irish Jig Dances, and the Swedish Ox Dance and others and Mrs. Anne Hocking Smith, who had general direction of the whole affair should be congratulated upon the excellent program as well as all those who took part in the dances and other section of the entertainment which is a very meritorious affair for a very good cause.

Milwaukee Overcomes Lead Of Eleven Runs To Triumph

Milwaukee, Wis.—Overcoming an eleven run lead in the last three innings, Milwaukee won a wild game from Indianapolis yesterday, 18 to 17. Six home runs and eight triples were included in the forty-three hits registered by the two teams. Griffin made two home runs, his second coming with the bases loaded. All the six runs in the ninth were made after two were out. Krueger made his seventh home run in eight days.

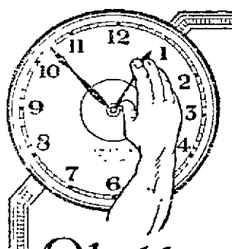

Health turns the Clock Backward

Everyday Health and How to Know it

Tuesday Health Talk No. 70
By W. C. Weirick, D. C.

Everyday health depends on temperate habits but most of all upon active liver. A multitude of troubles camp on the trail of the man who suffers from an inactive liver. Bowel wastes are poisonous and will quickly break down the health if not completely eliminated daily.

Where the sluggish liver is due to interference with the proper transmission of nerve impulses there is no relief to be obtained except through skillfully administered chiropractic spinal adjustments. It is sometimes the case where the condition is one of long standing that the adjustments will be slow in bringing results, but in most cases results are quickly obtained.

Uncle Ben says:

"Nevvy, I've been trying to figure my overhead expense and all I can think of is haircuts."

General Health Much Improved

"For a number of years I suffered from luggish liver and indigestion. I tried many things with no appreciable results before I was advised to try chiropractic. I can now say that my general health from day to day is excellent and my physical condition much improved."—Rev. J. H. Barnes, Chiropractic Research Bureau Statement No 1314H.

YOUR HEALTH

When your health starts depends on when you telephone 162 for an appointment.

W. C. WEIRICK D. C.

Chiropractor
PALMER SCHOOL GRADUATE
Wood Block—Over P. O.

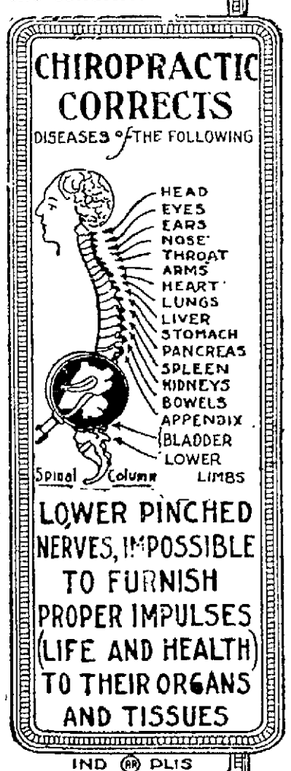

FREE NERVES - HEALTH - VIGOR - VITALTY

Butterick Patterns

JOHNSON & HILL COMPANY

"Where Low Prices Prevail"

Good Evening

Your Feet are Entitled to the Best Possible Care and Attention

Foot Comfort Demonstrator

COMING TO OUR STORE

Thursday, May 11th

Illustrated Lecture at 9 a. m.

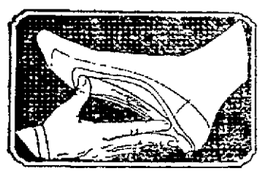

Dr. Scholl's Foot-Eazer eases the feet, body and nerves. A light, springy support. May be worn in any shoe

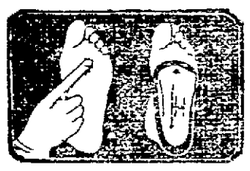

The cause of pains, cramps and callouses on the ball of the foot can be removed by Dr Scholl's Anterior Metatarsal Arch Support

This wide awake store is constantly seeking out new ways of giving you a service that is all the word implies. It is with pleasure, therefore, that we are able to announce the coming of the Foot Comfort Demonstrator direct from The Scholl Mfg. Co. of Chicago, makers of the famous Foot Comfort Appliances and Remedies, invented by Dr. Wm. M. Scholl, the eminent foot authority.

This is a splendid opportunity to learn how Dr. Scholl's methods of extending foot comfort have benefited thousands of people suffering from corns, callouses, bunions, weak arches, flat foot and painful heel through the use of

Dr Scholl's Foot Comfort Appliances

This Foot Comfort Demonstrator will work with our shoe fitters demonstrating the merits of these remarkable inventions and will assist you, if you desire, in arriving at the proper shoe requirements for your feet.

Come and bring your friends. We know you will be glad you called.

CHASE MOTOR ROBES

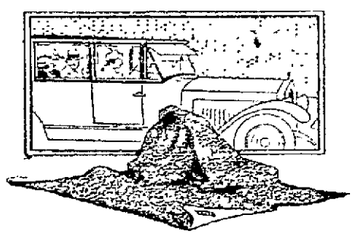

$4.95 EACH

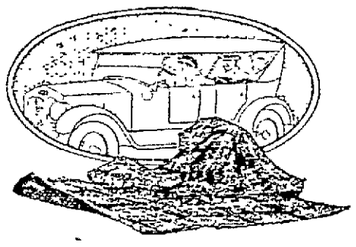

A-T-T-E-N-T-I-O-N—Motorists. Here is a big snap awaiting you. Chase Motor Robe, size 72x56 weighing about 8 pounds in a brown heather mixture at the above price. This is the biggest bargain ever offered in such a high grade motor robe and you can not afford to pass it up. Take action at once for we cannot state how long they will last at our low price. Chase robes are strong and stylish and are the leading motor robes on the market today. They are famous for quality for more than a half century. So don't forget the big snap that awaits you here.

Underwear and Hosiery That Will Be Welcomed By All Women

Ladies Pure Thread Silk Hose

$1.45

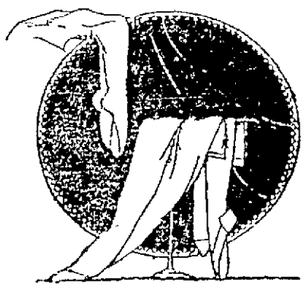

With the much wanted ribbed top unusually elastic. These hose are unusually full cut and have delighted many women who have already bought them. They are double reinforced foot and are extra high spliced at the heel, making them very serviceable. Comes Black, Cordovan and White. Ask for number 490. Price is unusually low at per pair $1.45.

Ladies Full Mercerized Union Suits

95c Each

These union suits are just the ones for Spring and Summer wear. In the band top with either the tight or shell knee style. They have a soft silky white appearance and will give good service. These are exceptional values. Ask for styles 1600 and 1601. Sizes 40, 42, 44, $1.05.
Sizes 34, 36, and 38 ..... 95c

Ladies' Thread Silk Hose

No. 405, with mercerized elastic hem tops otherwise similar to No 490. Colors Black, White and Cordovan. Sizes 8½, 9, 9½, and 10 only. Per pair $1.15

Heavy Cotton Stockings for Boys and Girls

Our famous heavy cotton stockings, number 265 for active boys and girls who need something stronger than the ordinary. Made of unusually strong combed cotton yarn, tightly woven to resist wear. Comes in black color only, sizes 6 to 10. "Try a pair and you will soon buy them by the half-dozen." Priced as follows.

45c 43c 40c

38c and 35c

Per Pair

NEWSPAPERARCHIVE®

RADIO FADEAWAY IS NEW PERIL TO A. A. SWATSMEN

LATEST OFFERING OF HARRY (BUCK) WEAVER, NOW WITH THE INDIANAPOLIS TEAM, FOOLS BEST OF THEM

Chicago, May 9—Batters in the American Association now are facing the newest thing in baseball, the "radio fadeaway" which has been added to the reportoire of Harry (Buck) Weaver, star slabman of Jack Hendricks' Indianapolis club.

Recently Weaver had to face Gavvy Cravath and Sherry Magee, of the Minneapolis club. Both are recognized heavy hitters but each was powerless before the "radio fadeaway" which Weaver served. Both Cravath and Magee, who in their day have pounded long hits off such star twirlers as Mordecai Brown, Christy Mathewson and nearly all of the leading National League pitchers since the era of this great pair, have keen eyes in following the ball, and the illustration of how the "radio fadeaway" duped them indicates how the ball is said to act.

Double Jointed Curve

Briefly, the "radio fadeaway" is a close approach to the "double jointed curve," which pitchers often dream about, just as inventors dream of perpetual motion. To be able to throw a ball that shoots in and then curves out would, it is said, make a pitcher virtually invincible, but just as perpetual motion is a dream, so thus far, has been the hope of the secret of a "snake" curve. Weaver's "radio fadeaway," however, is a combination of two pitches, something never mastered before, it is said. It is described as a change of pace, with a sharp, mystifying "drop" at the point the bat is supposed to knock the horsehide off.

Weaver calls it "radio fadeaway" because he happened to perfect it at a time when interest in radio development was high. He says he can deliver his "radio fadeaway" from three positions, underhand, overhand and side arm. He starts it with the same motion as his fast ball, which is said to give him a triple advantage over the batter.

Start Fools Old Timers

It is said that in the case of Cravath and Magee, it was this third advantage which helped him strike out the veterans. Both had started to swing for a fast ball, but their trained eyes had detected the change of pace and they accordingly changed their position for that pitch. Then, as they swung on the ball, it dropped suddenly and safely into the catcher's glove.

In developing the "radio fadeaway", Weaver has incidentally been able to compile what is said to be a remarkable pitching record, winning fourteen out of sixteen games, including those pitched in the last half of the 1921 season when he was experimenting with the ball.

West Side Tigers Wallop St. Lawrence Club Nine

The West Side Tigers easily trimmed the St. Lawrence Club at Ahdawagam Park Sunday afternoon, 16 to 6.

Heavy hitting in the last three innings gave the Tigers their victory. The club team lead 6 to 2 until the seventh, when the Tigers pounded Andy for six hits, netting seven runs and giving them a three point lead. The Tigers broke loose again in the ninth and drove Andy out of the box. He was succeeded by marks who allowed two runs.

Nobles pitched a good game for the Tigers, except for one bad inning. A home run by Young Alpine in the seventh with two on base was a feature of the game.

Two base hits: Dolan, Nobles, Morzinski, Zhier, Sullivan, Janz.

The Tigers will play the Kremb's Hardware team of Stevens Point at the Point next Sunday.

Women stick to the short skirt because its effect is so far-reaching.

SAME PRICE over 30 years

25 Ounces for 25¢

KC BAKING POWDER

SATISFACTION GUARANTEED OR MONEY REFUNDED

Today In Sports

TODAY IN SPORTS

RACING: Meeting of Metropolitan Jockey Club, at Jamaica.

Meeting of Maryland Jockey Club, at Pimlico.

Meeting of Kentucky Racing Assn., at Lexington.

SHOOTING: Missouri State trap-shooting tournament at Marshall.

TRACK: Arkansas State intercollegiate championships at Arkadelphia.

BOXING: Jack Sharkey vs. Roy Moore, 12 rounds, at New York.

Andy Chaney vs. Harry Kabakoff, 12 rounds, at St. Louis.

Wildcat Nelson vs. Mickey Walker, 10 rounds, at Holyoke.

League Summaries

GAMES SCHEDULED FOR TUESDAY

AMERICAN ASSOCIATION

Indianapolis at Milwaukee.
Columbus at Minneapolis.
Louisville at Kansas City.
Toledo at St. Paul.

AMERICAN LEAGUE

Chicago at New York.
St. Louis at Washington.
Detroit at Boston.
Cleveland at Philadelphia.

NATIONAL LEAGUE

Boston at Cincinnati.
Brooklyn at Pittsburg.
New York at St. Louis.
Philadelphiat at Chicago.

RESULTS OF MONDAY'S GAMES

AMERICAN ASSOCIATION

Milwaukee 18, Indianapolis 17.
Louisville 10, Kansas City 6.
Columbus-Minneapolis, rain.
No others scheduled.

AMERICAN LEAGUE

St. Louis 6, Washington 5.
New York 7, Chicago 5.
Cleveland 14, Philadelphia 4.
Detroit 6, Boston 2.

NATIONAL LEAGUE

Pittsburg 8, Brooklyn 7.
No others scheduled.

TEAM STANDINGS

AMERICAN ASSOCIATION

	W.	L.	Pct.
Minneapolis	12	7	.632
Indianapolis	13	8	.619
Columbus	13	8	.619
Milwaukee	12	10	.545
Kansas City	12	11	.525
St. Paul	9	10	.474
Louisville	9	12	.429
Toledo	3	17	.150

AMERICAN LEAGUE

	W.	L.	Pct.
New York	16	7	.696
St. Louis	15	8	.652
Cleveland	11	11	.500
Chicago	10	11	.476
Boston	9	10	.474
Philadelphia	9	12	.429
Detroit	8	14	.364
Washington	8	15	.348

NATIONAL LEAGUE

	W.	L.	Pct.
New York	16	4	.800
Chicago	12	7	.632
St. Louis	12	8	.600
Pittsburg	11	10	.525
Brooklyn	10	10	.500
Philadelphia	6	11	.353
Cincinnati	7	16	.304
Boston	5	13	.278

Marshfield High School Enters Fair Relay Race

The recent entry of the Marshfield high school in the half mile high school relay race, which is to be one of the features of the 1922 Marshfield fair, assures that the event will be held. The Lincoln high school of this city entered some time ago.

All the high schools in the county are eligible, and it is hoped that entries will be received from the Nekoosa, Pittsville, and Auburndale high schools.

Thursday, September 7, which is to be the feature day at the fair, has been set for the race.

Bride's Pretty Linens Meet With Disaster

By JANE LEE

She spends her months of loving labor in filling her "hope chest" with beautiful linens and lingerie, just as her grandmother did before her. But when grandmother married she made her own laundry soap and her linens lasted nearly a lifetime. The linens of today are as good or better than grandmother's. But the modern wife washes them with common white or yellow laundry bars and buys new linens every year. Her underwear splits and she calls it wear. Her sheets, tablecloths and napkins soon acquire mysterious little holes and she blames the materials or "wear."

The trouble is that women do not realize how destructive laundry soap can be. Fabric makers know that common laundry soaps are only ¼ to ½ soap, and the rest of the bar is made up of pasty "filler" without cleaning power—usually pasty water glass. This clings and crystallizes when the clothes dry, and cuts the threads like glass. Other "fillers" simply rot the goods—but the result is the same. So fabric makers wash their materials with olive oil soap and it gives them that cuddly softness, sweetness and snowy whiteness which every woman adores.

Careful women are learning to keep them like this and make them last as grandmother's did, by doing the family wash with pure GREEN ARROW soap made by The Palmolive Co., and containing—not "filler"—but real olive oil and naphtha.

Like fine castile, this large green laundry bar gets its color from the olive oil—nothing else. This bar goes nearly twice as far as the ordinary because it's *all* cleaning power, yet mild on clothes and hands.

—advertisement.

SPORT NOTES

Injuries to players among the Braves has been a severe handicap to the Boston team.

Carl Mays, the Yanks' star flinger, has been getting his bumps pretty regularly this season.

The Detroit Tigers still possess their old hitting ability, but are shy of pitchers able to hold the enemy.

"Pep" Young, formerly with Detroit, seems to have recovered his old-time brilliant pastiming since he joined the Athletics.

After plugging away for several years Pitcher Charley Robinson of the White Sox has arrived right side up and in perfect condition.

A team that can wallop the Cleveland Indians as the Browns have done this season must be ranked as a genuine pennant contender.

Pitcher Hodge of the White Sox is a nifty hitter and should be able to stick in the game after his pitching days are over.

Begins to look as if the Yankees will find it tough sledding until the return of Ruth and Meusel to the team.

While the Cubs have been figured as outclassed in the National League race, they have managed to dog the heels of the Giants at that.

The Red Sox may not be a champion outfit, but they certainly cause trouble for pennant contenders when their hitters find the range.

Manager John McGraw says he is well satisfied with the work of the Giants and adds that he has more reserve strength right now than ever before.

The Cincinnati Reds fared poorly in games with their western rivals, so the Morans will not try to get started at the expense of the eastern division.

Home runs apparently are as plentiful this season as they were last year. Babe Ruth should find no trouble in getting his share of circuit smarks after May 20.

Harry Shriver, Brooklyn's rookie pitcher, looks mighty good to Uncle Wilbur Robinson. Bobby figures that Shriver will become a sensational winner with the Superbas.

Pittsburgh fans are of the opinion that the Pirates will start the big fireworks soon. The team appears to have their old winning punch and once headed for the front will be hard to stop.

PORT CIRCUS BIG HIT-GOOD CROWDS

BOY SCOUT BENEFIT NETS GOOD SUM FOR FIRST NIGHT'S PERFORMANCE; EVERY ATTRACTION A GOOD ONE

"Gee you get your money's worth at this circus," was the way one youngster put it after he left the Port Edwards Auditorium last night. And that was the consensus of opinion of of everyone who took in the big indoor circus given for the benefit of the Boy Scouts. Those who went last night will probably be back for the second showing tonight because the show combines a number of novelty events in the midway and in the big tent.

Stunts Are Good Ones

The side show attractions including the Devil's Mouth, the trained animals, Aunt Jemima's Flap Jack Minstrels and other side show attractions were successfully barked for by Port Edwards, Nekoosa and Wisconsin Rapids people who had lusty lungs and professional barker's voices. They drew the crowds and the coffers showed ample returns. The attractions show considerable trouble and expense to make it worth while seeing and does credit to someone's ingenuity.

Trial Is A Scream

"Trial By Jury" was a scream from start to finish. It can't be described, a person just has to see it.

The dancing numbers featuring the Misses Patricia Nash, Betty Nash and Susan Nash, was very fine. The little Nash girls were exceptionally graceful in their numbers and reflect much credit upon Mrs. John Alexander, who has trained them. Mrs. Alexander also should be commended for the May Pole Dance, the Bubble Dance, Irish Jig Dances, and the Swedish Ox Dance and others and Mrs. Anne Hocking Smith, who had general direction of the whole affair should be congratulated upon the excellent program as well as all those who took part in the dances and other section of the entertainment which is a very meritorious affair for a very good cause.

Milwaukee Overcomes Lead Of Eleven Runs To Triumph

Milwaukee, Wis.—Overcoming an eleven run lead in the last three innings, Milwaukee won a wild game from Indianapolis yesterday, 18 to 17. Six home runs and eight triples were included in the forty-three hits registered by the two teams. Griffin made two home runs, his second coming with the bases loaded. All the six runs in the ninth were made after two were out. Krueger made his seventh home run in eight days.

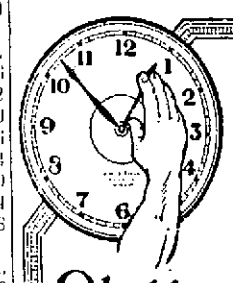

Health turns the Clock Backward

Uncle Ben says:

"Nevvy, I've been trying to figure my overhead expense and all I can think of is haircuts."

Everyday Health and How to Know it

Tuesday Health Talk No. 70
By W. C. Weirick, D. C.

Everyday health depends on temperate habits but most of all upon active liver. A multitude of troubles camp on the trail of the man who suffers from an inactive liver. Bowel wastes are poisonous and will quickly break down the health if not completely eliminated daily.

Where the sluggish liver is due to interference with the proper transmission of nerve impulses there is no relief to be obtained except through skillfully administered chiropractic spinal adjustments. It is sometimes the case where the condition is one of long standing that the adjustments will be slow in bringing results, but in most cases results are quickly obtained.

General Health Much Improved

"For a number of years I suffered from sluggish liver and indigestion. I tried many things with no appreciable results before I was advised to try chiropractic. I can now say that my general health from day to day is excellent and my physical condition much improved."—Rev. J. H. Barnes, Chiropractic Research Bureau Statement No. 1314H.

YOUR HEALTH

When your health starts depends on when you telephone 162 for an appointment.

W. C. WEIRICK D. C.

Chiropractor
PALMER SCHOOL GRADUATE
Wood Block—Over P. O.

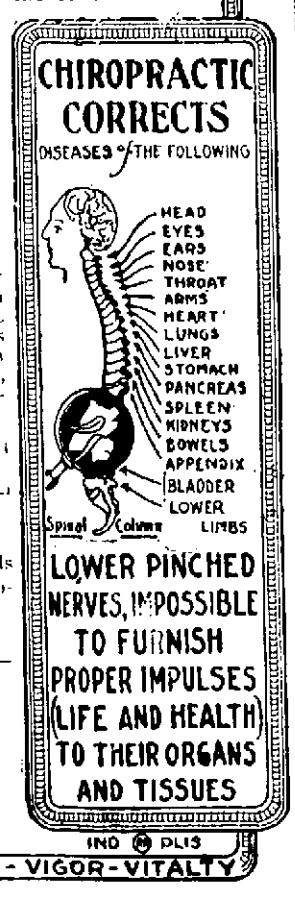

Butterick Patterns

JOHNSON & HILL COMPANY

"Where Low Prices Prevail"

Good Evening

Your Feet are Entitled to the Best Possible Care and Attention

Foot Comfort Demonstrator

COMING TO OUR STORE

Thursday, May 11th

Illustrated Lecture at 9 a. m.

Dr. Scholl's Foot-Easer eases the feet, body and nerves. A light, springy support. May be worn in any shoe.

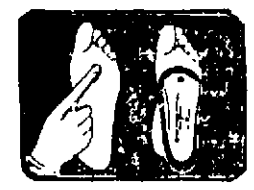

The cause of pains, cramps and callouses on the ball of the foot can be removed by Dr. Scholl's Anterior Metatarsal Arch Support.

This wide awake store is constantly seeking out new ways of giving you a service that is all the word implies. It is with pleasure, therefore, that we are able to announce the coming of the Foot Comfort Demonstrator direct from The Scholl Mfg. Co. of Chicago, makers of the famous Foot Comfort Appliances and Remedies, invented by Dr. Wm. M. Scholl, the eminent foot authority.

This is a splendid opportunity to learn how Dr. Scholl's methods of extending foot comfort have benefited thousands of people suffering from corns, callouses, bunions, weak arches, flat foot and painful heel through the use of

Dr Scholl's Foot Comfort Appliances

This Foot Comfort Demonstrator will work with our shoe fitters demonstrating the merits of these remarkable inventions and will assist you, if you desire, in arriving at the proper shoe requirements for your feet.

Come and bring your friends. We know you will be glad you called.

CHASE MOTOR ROBES

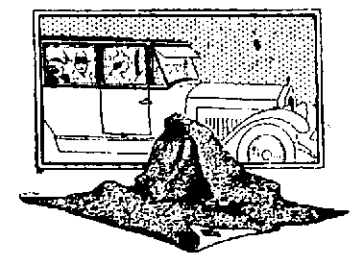

$4.95 EACH

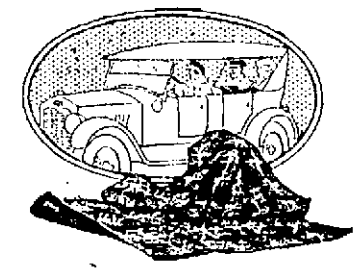

A-T-T-E-N-T-I-O-N—Motorists. Here is a big snap awaiting you. Chase Motor Robe, size 72x56 weighing about 8 pounds in a brown heather mixture at the above price. This is the biggest bargain ever offered in such a high grade motor robe and you can not afford to pass it up. Take action at once for we cannot state how long they will last at our low price. Chase robes are strong and stylish and are the leading motor robes on the market today. They are famous for quality for more than a half century. So don't forget the big snap that awaits you here.

Underwear and Hosiery That Will Be Welcomed By All Women

Ladies Pure Thread Silk Hose

$1.45

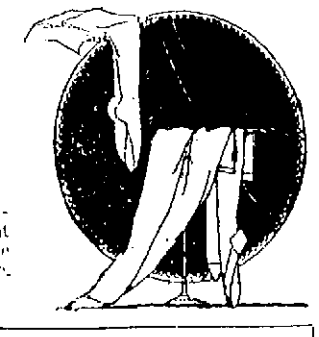

With the much wanted ribbed top unusually elastic. These hose are unusually full cut and have delighted many women who have already bought them. They are double reinforced foot and are extra high spliced at the heel, making them very serviceable. Colors Black, Cordovan and White. Ask for number 490. Price is unusually low at per pair $1.45.

Ladies Full Mercerized Union Suits

95c Each

These union suits are just the ones for Spring and Summer wear. In the band top with either the tight or shell knee style. They have a soft silky white appearance and will give good service. These are exceptional values. Ask for styles 1600 and 1601. Sizes 40, 42, 44, $1.05. Sizes 34, 36, and 38 ..... 95c

Ladies' Thread Silk Hose

No. 405, with mercerized elastic hem tops otherwise similar to No. 490. Colors Black, White and Cordovan. Sizes 8½, 9, 9½, and 10 only. Per pair $1.15

Heavy Cotton Stockings for Boys and Girls

Our famous heavy cotton stockings, number 265 for active boys and girls who need something stronger than the ordinary. Made of unusually strong combed cotton yarn, lightly woven to resist wear. Comes in black color only, sizes 6 to 10. "Try a pair and you will soon buy them by the half-dozen." Priced as follows.

45c 43c 40c

38c and 35c Per Pair